

PRO SELECT

with Ron Nichols



Sharing Data in ProSelect

- Sharing Jobs from Computer to Computer
- Sharing Prices and Template Data within your studio
- Sharing Prices and Template Data between your studio and other locations.



Modem

Wireless Router (Firewall)





Modem

Wireless Router (Firewall)





Modem

Wireless Router (Firewall)



Network Switch
(not hub)





Sales
Machine

Production Machine



Client images
and ProSelect
Album

ProSelect_Manual.pdf

Open Create Save Print Mail Share

3 / 292 85.7% Common Tools Fill & Sign Comment

DRAFT ONLY

Contents 3 

Frames		Production with Raw Files & Troubleshooting	224	Registration	
Showing Frames	191	Production Reports	225	Starting a ProSelect Trial	275
Managing Frames I	192	Using WebGallery		Registering ProSelect	276
Creating Frame Images	196	Getting Started with the WebGallery	226	Activating ProSelect	277
Stamps & Watermarks		Album Viewers	227	Registration Information	278
About Stamps & Watermarks	197	Uploading Images	228	Troubleshooting	
Setting up Stamps	198	Uploading Books	229	When things go wrong!	279
Applying Stamps	199	Handling On-Line Orders	230	ProSelect Network Server	
Printing		Adding Notes to On-line Albums I	233	Introduction	280
Image Proofsheets	200	Preferences		Setup the Server	282
Layout Proofsheets	201	General Settings	235	Understanding Server Permissions	283
Book Pages Proofsheets	202	Display	239	ProSelect Lightroom Plug-in	
Book Report	203	Display - Color Management I	242	Installing the Lightroom Plug-in	284
Ordered Frames Report	204	Importing Images	244	Raw Image Workflow Setup	285
Using the Notes Library	205	Image Effects Setup	246	Keyboard Shortcuts	
Exporting		Image Effects - Custom Effects	247	Keyboard Shortcuts List I	286
Sample Images, Layouts, Rooms	206	Slideshow I	249	Upgrading	
Image Filename Lists	207	Prices & Ordering	251	Updating from Earlier versions	289
Exporting a Slideshow Movie I	208	Prices & Ordering Setup	252	What's New in 2015r1...	290
Exporting to Animoto I	211	Hi-Res Production Setup	253		
Screen Shot Images	213	WebGallery	259		
Exporting Orders	214	Collections			
Exporting Orders to a Spreadsheet	215	Importing Collections I	260		
Exporting Your Price List to a Spreadsheet	216	Creating Collections	263		
Production Module		Backup & Sharing			
Production Overview	217	Backing up your ProSelect Setup Data	264		
Production Actions	218	Mac OSX - Accessing Hidden Folders	265		
Making Single Image Prints I	219	Recovering your ProSelect Setup Data	266		
Making Composite Image Prints	221	Preferences	267		
Stamps on Composite Image Prints	222	Sharing Data between Computers	268		
Photoshop Output Structure	223	Using a Shared Folder I	269		
		Using ProSelect Network Server I	272		

Image Credits

A big *thank you* to Australian Master Photographer, Jerry Ghionis, for allowing us to use his stunning images in this manual.

ProSelect Reference Manual 2015r2 Contents: [C1](#) [C2](#) C3 Copyright © 2004-2015 TimeExposure

Backing up your ProSelect Setup Data

DRAFT ONLY

Backup & Sharing



Other than your Preferences settings, most of the configuration information that ProSelect uses is saved in two places:

- ProSelect_Data.xml file - This contains your prices, templates, styles, frame setup, room setup etc. (There is no image data saved in this file.)
- [ProSelect Resources folder](#) - This contains any images associated with the above, such as overlay images on templates, room view images, frame segments, mat/background images etc.

Making a Back up

It is IMPORTANT that you make regular backups of both of these in case of a computer failure. To backup your ProSelect Resources folder simply copy it to another location on another computer, disk drive or USB drive.

To backup your ProSelect_Data.xml file, the easiest way is to use **ProSelect Data, Export data to...** (under the File menu). This will export a copy of your ProSelect Data to a file and location that you specify. You can use this file as a backup or to transfer this information to another computer.



In order to keep everything in sync it is highly recommended that you always backup (and recover) **both parts** together.

Where is the information stored?

If you are not doing any sharing then ProSelect saves all of this data in your accounts 'Application Data' location on your computer. The data in this location is **not** removed when you uninstall or update the software. See below for where this location is on your computer:

On Mac OSX: (see [Mac OSX - Accessing Hidden Folders](#))
StartupDisk:Users:YourUserName:Library:Application Support:

On Windows XP:
C:\Documents and Settings\YourUserName\Application Data\

On Windows Vista & Windows 7:
C:\Users\YourUserName\AppData\Roaming\

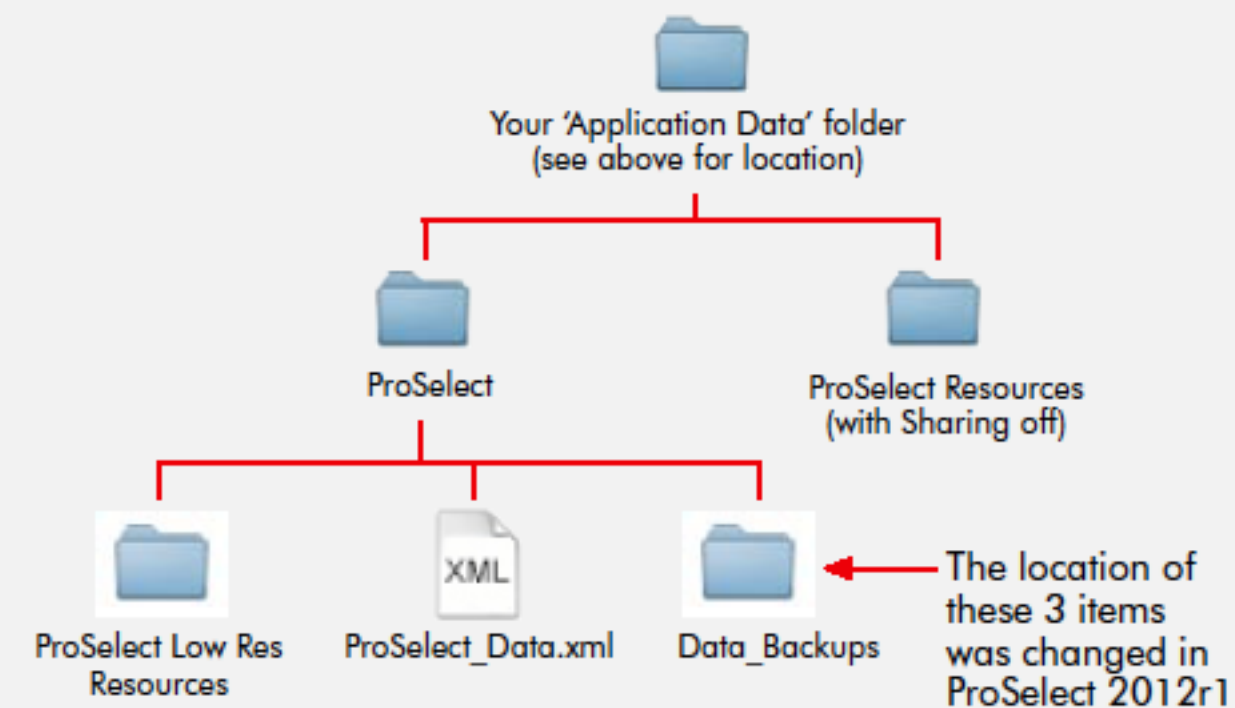

HINT: See [Finding your ProSelect Resources Folder](#) for an easy way to find your ProSelect Resources folder location.

ProSelect_Data.xml



ProSelect_Data.xml



On Mac OSX:

StartupDisk:Users:YourUserName:Library:Application Support:

On Windows XP:

C:\Documents and Settings\YourUserName\Application Data\

On Windows Vista & Windows 7:

C:\Users\YourUserName\AppData\Roaming\

Backing up your ProSelect Setup Data

DRAFT ONLY

Backup & Sharing



Other than your Preferences settings, most of the configuration information that ProSelect uses is saved in two places:

- ProSelect_Data.xml file - This contains your prices, templates, styles, frame setup, room setup etc. (There is no image data saved in this file.)
- [ProSelect Resources folder](#) - This contains any images associated with the above, such as overlay images on templates, room view images, frame segments, mat/background images etc.

Making a Back up

It is IMPORTANT that you make regular backups of both of these in case of a computer failure. To backup your ProSelect Resources folder simply copy it to another location on another computer, disk drive or USB drive.

To backup your ProSelect_Data.xml file, the easiest way is to use **ProSelect Data, Export data to...** (under the File menu). This will export a copy of your ProSelect Data to a file and location that you specify. You can use this file as a backup or to transfer this information to another computer.



In order to keep everything in sync it is highly recommended that you always backup (and recover) **both parts** together.

Where is the information stored?

If you are not doing any sharing then ProSelect saves all of this data in your accounts 'Application Data' location on your computer. The data in this location is **not** removed when you uninstall or update the software. See below for where this location is on your computer:

On Mac OSX: (see [Mac OSX - Accessing Hidden Folders](#))
StartupDisk:Users:YourUserName:Library:Application Support:

On Windows XP:
C:\Documents and Settings\YourUserName\Application Data\

On Windows Vista & Windows 7:
C:\Users\YourUserName\AppData\Roaming\

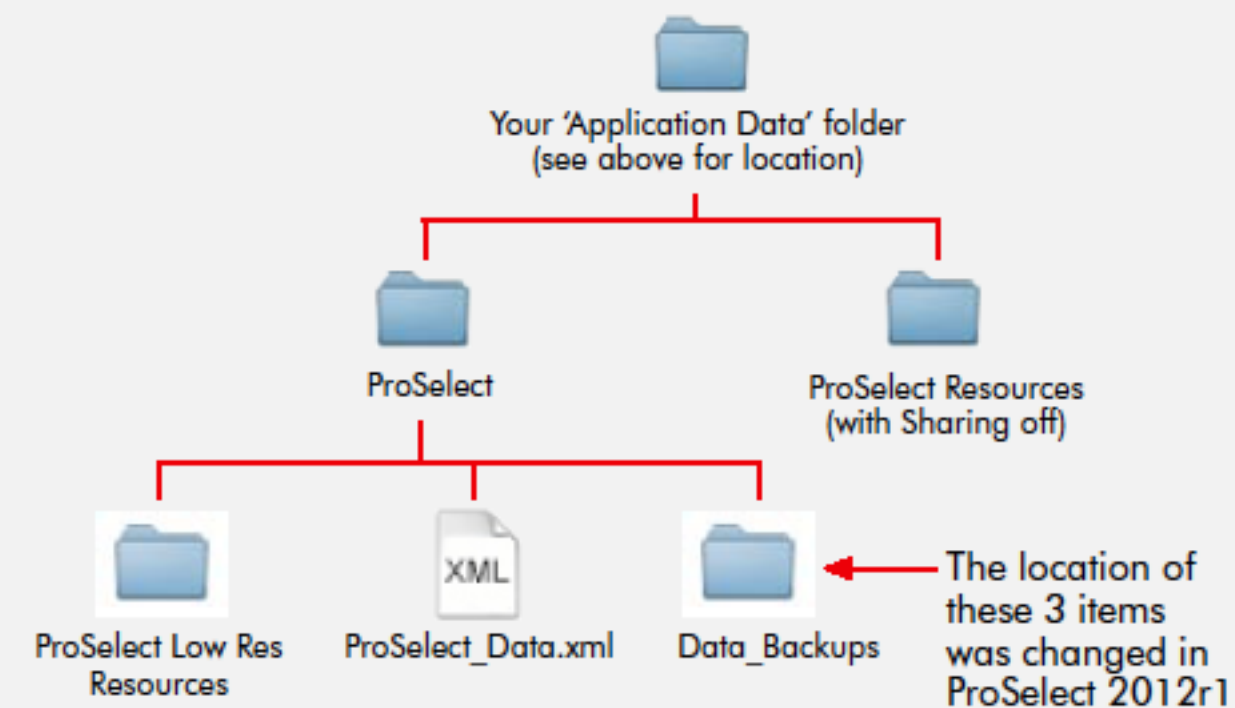

HINT: See [Finding your ProSelect Resources Folder](#) for an easy way to find your ProSelect Resources folder location.



Other than your Preferences settings, most of the configuration information that ProSelect uses is saved in two places:

- ProSelect_Data.xml file - This contains your prices, templates, styles, frame setup, room setup etc. (There is no image data saved in this file.)
- [ProSelect Resources folder](#) - This contains any images associated with the above, such as overlay images on templates, room view images, frame segments, mat/background images etc.

Making a Back up

It is IMPORTANT that you make regular backups of both of these in case of a computer failure. To backup your ProSelect Resources folder simply copy it to another location on another computer, disk drive or USB drive.

To backup your ProSelect_Data.xml file, the easiest way is to use **ProSelect Data, Export data to...** (under the File menu). This will export a copy of your ProSelect Data to a file and location that you specify. You can use this file as a backup or to transfer this information to another computer.

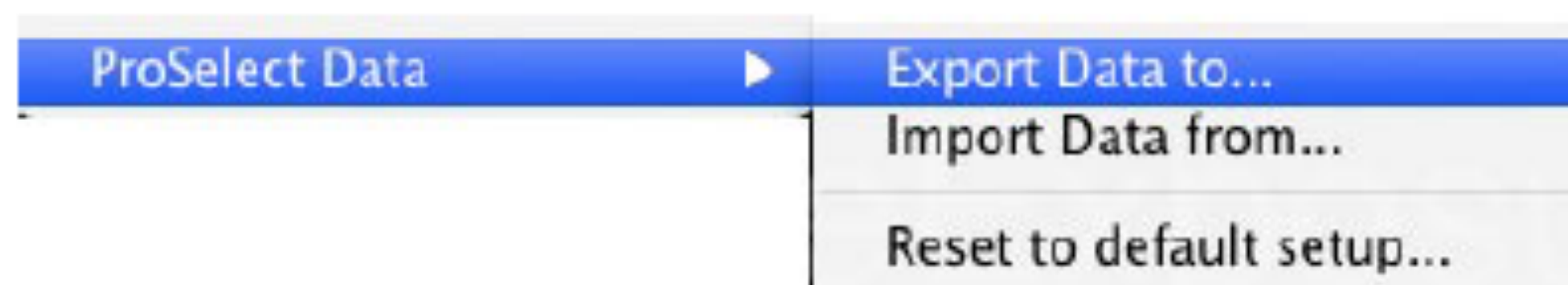

In order to keep everything in sync it is highly recommended that you always backup (and recover) **both parts** together.

Where is the information stored?

If you are not doing any sharing then ProSelect saves all of this data in your accounts 'Application Data' location on your computer. The data in this location is **not** removed when you uninstall or update the software. See below for where this location is on your computer:

On Mac OSX: (see [Mac OSX - Accessing Hidden Folders](#))
StartupDisk:Users:YourUserName:Library:Application Support:

On Windows XP:
C:\Documents and Settings\YourUserName\Application Data\

On Windows Vista & Windows 7:
C:\Users\YourUserName\AppData\Roaming\

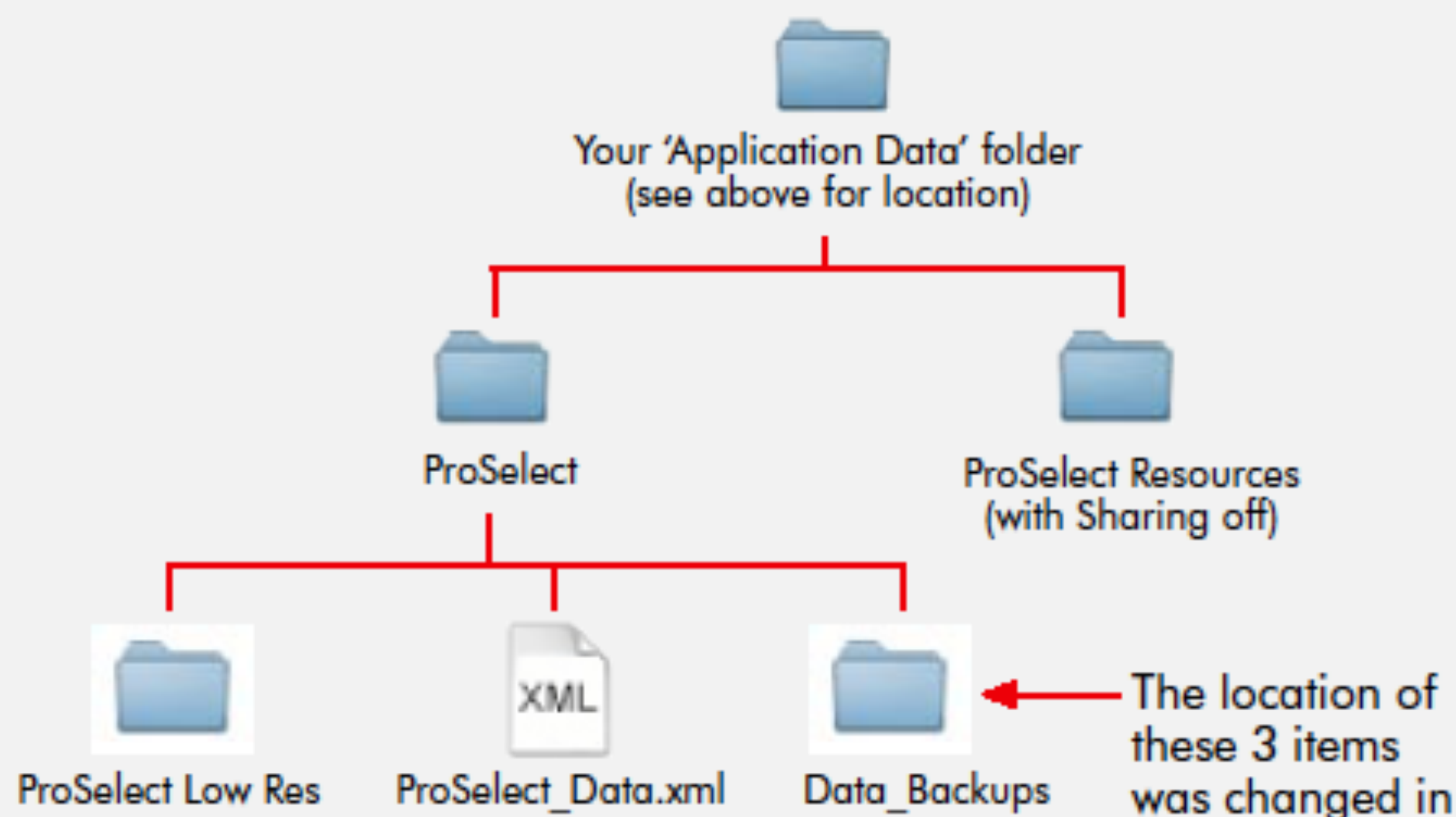

```
ProSelect_Data.xml
File Path: ~/Library/Application Support/ProSelect/ProSelect_Data.xml
ProSelect_Data.xml (no symbol selected)
1 | <ApplicationData PSVersion="15.2b2">
2 |   <Summary>
3 |     <SavedBy><![CDATA[Ron Nichols]]</SavedBy>
4 |     <SavedOn><![CDATA[RNDS iMac]]</SavedOn>
5 |     <SaveDate>2015-05-16 01:34:28</SaveDate>
6 |     <Counts NewTemplates="52" PriceLists="10" Adjustments="8" FrameGroups="1"
7 |     LayoutPriceItems="13" Presentations="14" PrintPriceItems="24" Sizes="37"
8 |     CreditBreakpoints="6" SetNames="4"/>
9 |   </Summary>
10 |   <PriceList>
11 |     <UIDLayoutProdCode>0</UIDLayoutProdCode>
12 |     <Groups max="10">
13 |       <Item id="1" name="Portraits" credit="No" />
14 |       <Item id="2" name="Weddings" credit="No" />
15 |       <Item id="3" name="Packages" credit="No" />
16 |       <Item id="4" name="Price List D" credit="No" />
17 |       <Item id="5" name="Price List E" credit="No" />
18 |       <Item id="6" name="Price List F" credit="No" />
19 |       <Item id="7" name="Price List G" credit="No" />
20 |       <Item id="8" name="Price List H" credit="No" />
21 |       <Item id="9" name="Price List I" credit="No" />
22 |       <Item id="10" name="Price List J" credit="No" />
23 |     </Groups>
24 |     <Media>
25 |       <item id="1" name="Custom Print" />
26 |       <item id="12" name="Metallic Print" />
27 |       <item id="14" name="Wallet Set (8)" />
28 |       <item id="2" name="Custom Print Framed" />
29 |       <item id="8" name="Custom Print with Mat" />
30 |       <item id="3" name="Composite Print" />
31 |       <item id="5" name="Composite Print Framed" />
32 |       <item id="7" name="Package Print" />
33 |       <item id="15" name="Package Unit" />
34 |       <item id="9" name="Press Printed Card" />
35 |       <item id="11" name="Gallery Wrap" />
36 |       <item id="13" name="Canvas Print" />
37 |       <item id="17" name="Social Media Use" />
38 |       <item id="16" name="Under License Agreement" />
39 |     </Media>
40 |     <Media>
41 |     </Media>
42 |     <Sizes>
43 |       <Item id="10" height="88.9" width="63.5" IncludeInSizing="false"
44 |       LabSize="true" IncludeInSizingLayout="false" name="" />
45 |       <Item id="36" height="127" width="101.6" IncludeInSizing="false"
46 |       LabSize="true" IncludeInSizingLayout="true" name="" />
47 |       <Item id="42" height="152.4" width="101.6" IncludeInSizing="false"
48 |       LabSize="true" IncludeInSizingLayout="true" name="" />
49 |       <Item id="1" height="177.8" width="127" IncludeInSizing="true" LabSize="true"
50 |       IncludeInSizingLayout="true" name="" />
51 |       <Item id="3" height="254" width="203.2" IncludeInSizing="true" LabSize="true"
52 |       IncludeInSizingLayout="true" name="" />
53 |       <Item id="80" height="304.8" width="203.2" IncludeInSizing="true"
54 |       LabSize="true" IncludeInSizingLayout="true" name="" />
55 |       <Item id="82" height="381" width="254" IncludeInSizing="true" LabSize="true"
56 |       IncludeInSizingLayout="true" name="" />
57 |       <Item id="4" height="355.6" width="279.4" IncludeInSizing="true"
58 |       LabSize="true" IncludeInSizingLayout="true" name="" />
59 |       <Item id="81" height="406.4" width="279.4" IncludeInSizing="true"
60 |       LabSize="true" IncludeInSizingLayout="true" name="" />
61 |       <Item id="5" height="508" width="406.4" IncludeInSizing="true" LabSize="true"
62 |       IncludeInSizingLayout="true" name="" />
63 |       <Item id="74" height="609.6" width="406.4" IncludeInSizing="true"
64 |       LabSize="true" IncludeInSizingLayout="true" name="" />
65 |       <Item id="6" height="609.6" width="508" IncludeInSizing="true" LabSize="true"
66 |       IncludeInSizingLayout="true" name="" />
67 |     </Sizes>
68 |   </PriceList>
69 | </ApplicationData>
```

Price List Names

A:

B:

C:

D:

E:

F:

G:

H:

I:

J:

Presentation Options:

- Custom Print
- Metallic Print
- Wallet Set (8)
- Custom Print Framed
- Custom Print with Mat
- Composite Print
- Composite Print Framed
- Package Print
- Package Unit
- Press Printed Card
- Gallery Wrap
- Canvas Print
- Social Media Use
- Under License Agreement

Drag row to change order

Selected Item

Enter a *** into the above box for a blank item.

```
designHeight="63.5" NoStyle="false" opacity="100" type="0" />
  <hole designLeft="38.2" designTop="44" designWidth="63.5" designHeight="63.5"
NoStyle="false" opacity="100" type="0" />
</template>
<template name="Square 4/ 2V 2H _1" pageName="" ID="1316" group="2"
gridSpacingMM="12.7" priceID="1316" designWidth="304.8" designHeight="304.8" main="1"
doublespread="false" collectionID="0" locked="false" type="2" fixedSize="false"
wallGrouping="false" frameID="" OriginalAspectRatio="1" OverlapMM="0" HotSpotX="0.5"
HotSpotY="0.5" Favourite="No" sizeWidth="0" sizeHeight="0" overlayImage="">
  <hole designLeft="32.5" designTop="158.3" designWidth="152.4"
designHeight="101.6" NoStyle="false" opacity="100" type="0" />
  <hole designLeft="121.4" designTop="44" designWidth="152.4"
designHeight="101.6" NoStyle="false" opacity="100" type="0" />
  <hole designLeft="197.6" designTop="158.3" designWidth="76.2"
designHeight="101.6" NoStyle="false" opacity="100" type="0" />
  <hole designLeft="32.5" designTop="44" designWidth="76.2" designHeight="101.6"
NoStyle="false" opacity="100" type="0" />
</template>
<template name="Square 4/ 2V 2H" pageName="" ID="312" group="2"
gridSpacingMM="6.35" priceID="312" designWidth="508" designHeight="508" main="1"
doublespread="false" collectionID="0" locked="false" type="2" fixedSize="false"
wallGrouping="false" frameID="" OriginalAspectRatio="1" OverlapMM="0" HotSpotX="0.5"
HotSpotY="0.5" Favourite="No" sizeWidth="0" sizeHeight="0" overlayImage="">
  <hole designLeft="66.5" designTop="288.4" designWidth="203.2"
designHeight="152.4" NoStyle="false" opacity="100" type="0" />
  <hole designLeft="66.5" designTop="66.5" designWidth="152.4"
designHeight="203.2" NoStyle="false" opacity="100" type="0" />
  <hole designLeft="288.4" designTop="237.6" designWidth="152.4"
designHeight="203.2" NoStyle="false" opacity="100" type="0" />
  <hole designLeft="237.6" designTop="66.5" designWidth="203.2"
designHeight="152.4" NoStyle="false" opacity="100" type="0" />
</template>
<template name="Square 4/ 1V" pageName="" ID="9" group="2" gridSpacingMM="6.35"
priceID="9" designWidth="406.4" designHeight="406.4" main="1" doublespread="false"
collectionID="0" locked="false" type="2" fixedSize="false" wallGrouping="false" frameID=""
OriginalAspectRatio="1" OverlapMM="0" HotSpotX="0.5" HotSpotY="0.5" Favourite="No"
sizeWidth="0" sizeHeight="0" overlayImage="">
  <hole designLeft="48.5" designTop="51.5" designWidth="203.2"
designHeight="304.8" NoStyle="false" opacity="100" type="0" />
  <hole designLeft="277.1" designTop="51.5" designWidth="82.55"
designHeight="82.55" NoStyle="false" opacity="100" type="0" />
  <hole designLeft="277.1" designTop="162.498" designWidth="82.55"
designHeight="82.55" NoStyle="false" opacity="100" type="0" />
  <hole designLeft="277.1" designTop="273.75" designWidth="82.55"
```

```
designHeight="63.5" NoStyle="false" opacity="100" type="0" />
  <hole designLeft="38.2" designTop="44" designWidth="63.5" designHeight="63.5"
NoStyle="false" opacity="100" type="0" />
</template>
<template name="Square 4/ 2V 2H _1" pageName="" ID="1316" group="2"
gridSpacingMM="12.7" priceID="1316" designWidth="304.8" designHeight="304.8" main="1"
doublespread="false" collectionID="0" locked="false" type="2" fixedSize="false"
wallGrouping="false" frameID="" OriginalAspectRatio="1" OverlapMM="
HotSpotY="0.5" Favourite="No" sizeWidth="0" sizeHeight="0" overlay
  <hole designLeft="32.5" designTop="158.3" designWidth="
designHeight="101.6" NoStyle="false" opacity="100" type="0" />
  <hole designLeft="121.4" designTop="44" designWidth="15
designHeight="101.6" NoStyle="false" opacity="100" type="0" />
  <hole designLeft="197.6" designTop="158.3" designWidth="
designHeight="101.6" NoStyle="false" opacity="100" type="0" />
  <hole designLeft="32.5" designTop="44" designWidth="76.
NoStyle="false" opacity="100" type="0" />
</template>
<template name="Square 4/ 2V 2H" pageName="" ID="312" group
gridSpacingMM="6.35" priceID="312" designWidth="508" designHeight="
doublespread="false" collectionID="0" locked="false" type="2" fixed
wallGrouping="false" frameID="" OriginalAspectRatio="1" OverlapMM="
HotSpotY="0.5" Favourite="No" sizeWidth="0" sizeHeight="0" overlay
  <hole designLeft="66.5" designTop="288.4" designWidth="
designHeight="152.4" NoStyle="false" opacity="100" type="0" />
  <hole designLeft="66.5" designTop="66.5" designWidth="
designHeight="203.2" NoStyle="false" opacity="100" type="0" />
  <hole designLeft="288.4" designTop="237.6" designWidth="
designHeight="203.2" NoStyle="false" opacity="100" type="0" />
  <hole designLeft="237.6" designTop="66.5" designWidth="
designHeight="152.4" NoStyle="false" opacity="100" type="0" />
</template>
<template name="Square 4/ 1V" pageName="" ID="9" group="2"
priceID="9" designWidth="406.4" designHeight="406.4" main="1" doub
collectionID="0" locked="false" type="2" fixedSize="false" wallGrou
OriginalAspectRatio="1" OverlapMM="0" HotSpotX="0.5" HotSpotY="0.5"
sizeWidth="0" sizeHeight="0" overlayImage="">
  <hole designLeft="48.5" designTop="51.5" designWidth="2
designHeight="304.8" NoStyle="false" opacity="100" type="0" />
  <hole designLeft="277.1" designTop="51.5" designWidth="
designHeight="82.55" NoStyle="false" opacity="100" type="0" />
  <hole designLeft="277.1" designTop="162.498" designWidth="82.55"
designHeight="82.55" NoStyle="false" opacity="100" type="0" />
  <hole designLeft="277.1" designTop="273.75" designWidth="82.55"
```

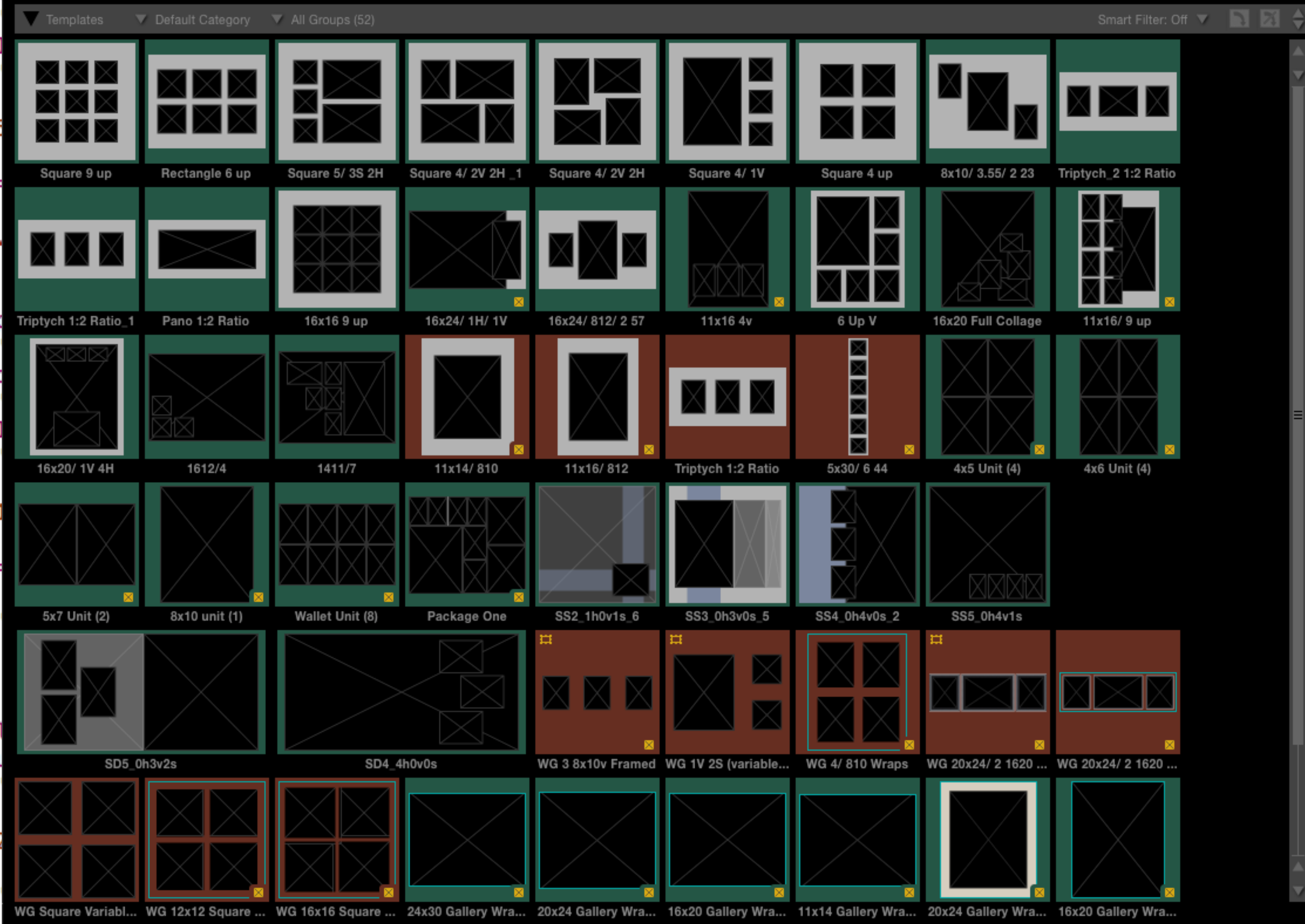



ProSelect
Resources

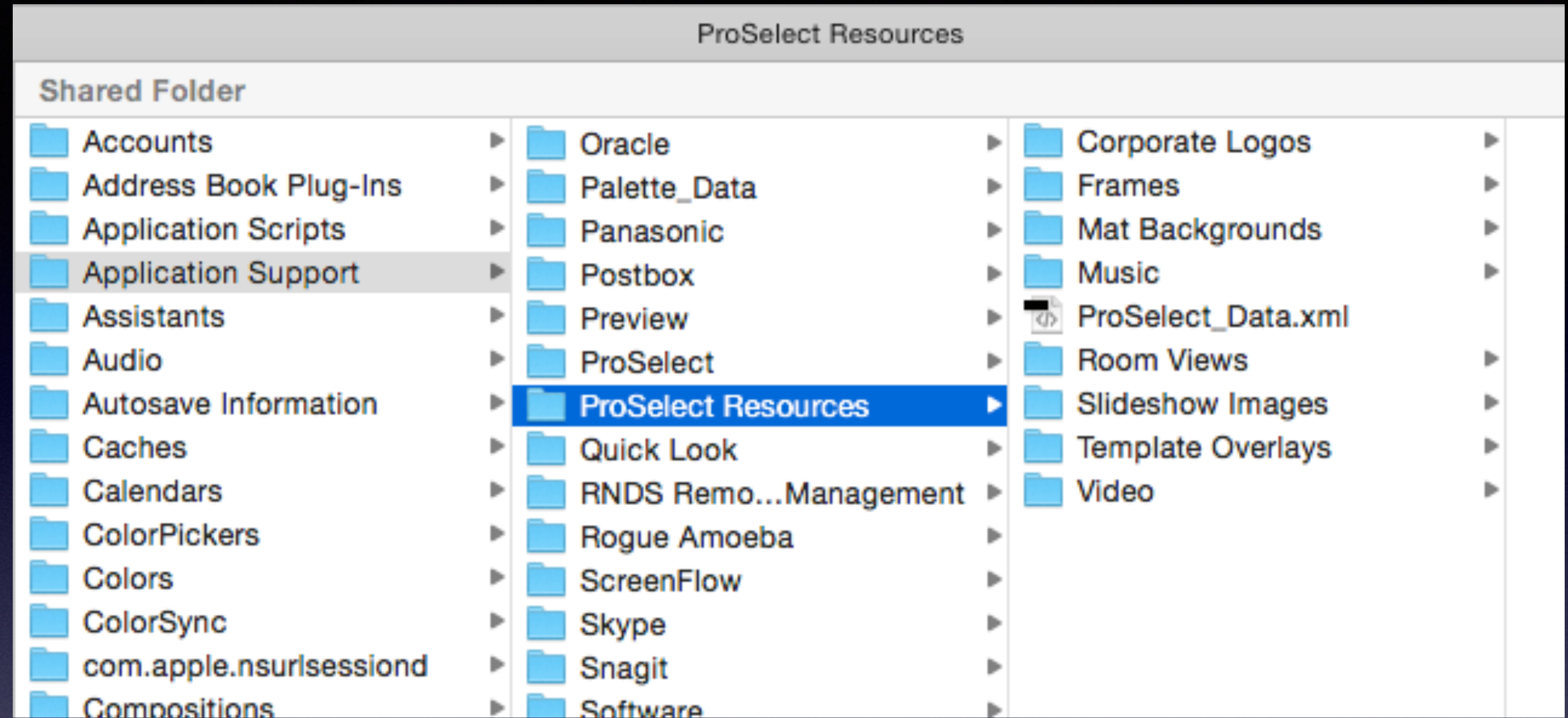



Subfolder name	File types allowed	Files accessed through
Frames	.jpg	Setup Frames
Mat Backgrounds	.jpg, .png	Edit Styles
Room Views	.jpg	Setup Rooms
Slideshow Images	.jpg	Setup Slideshow Styles
Template Overlays	.png .psd (for production)	Edit Templates During Hi-Res Production
Corporate Logos	.jpg	Report Logo Preferences
Music	Quicktime supported	Setup Music
Video	.mg4 and others	Setup Videos (Library)

About External Resources

DRAFT ONLY
 External Resources 

About External Resources

ProSelect can use external images for both presentation and Hi-Res Production. These are saved in a special folder on your computer called the *ProSelect Resources Folder*.

These images are used for Mat Backgrounds (see [Template Styles](#)), [Room Views](#), [Template Overlays](#) and [Slideshow start and end images](#) and Logos for copyright stamps and Report Headers.

Default Location

When you first run ProSelect, it automatically creates your *ProSelect Resources* folder in a default location on your computer. See the [Backing up your ProSelect Setup Data](#) section for where this is located on your computer.

About the Subfolders

The following subfolders are setup inside the ProSelect Resources folder:

Subfolder name	File types allowed	Files accessed through
Frames	.jpg	Setup Frames
Mat Backgrounds	.jpg, .png	Edit Styles
Room Views	.jpg	Setup Rooms
Slideshow Images	.jpg	Setup Slideshow Styles
Template Overlays	.png .psd (for production)	Edit Templates During Hi-Res Production
Corporate Logos	.jpg	Report Logo Preferences
Music	Quicktime supported	Setup Music
Video	.mg4 and others	Setup Videos (Library)

Low-Res Cache files

While the above folders are used to store high resolution versions of the files, when one of these images is selected for use, ProSelect will create a low-res

copy (and any associated thumbnails) and store these in a folder called *ProSelect Low Res Resources*.

See [Backing up your ProSelect Setup Data](#) section for where this folder is located on your computer.

Keeping in Sync

If you update any of your External Resource files from outside of ProSelect then you need to tell ProSelect to update Low-Res Cache files by selecting *ProSelect Resources Folder: Check for Updated files* (under the Resources menu).

You can also use *ProSelect Resources Folder: Re-build Low-Res Cache* (under the Resources menu) to update all images in the cache from the original images - this may take quite some time!

Sharing between computers

If you are using ProSelect on multiple computers on a network then you can either copy your *ProSelect Resources* folder between computers or setup a "Shared Location" to access your resources folder and other data from different copies of ProSelect running on different computers. For more information see the [Sharing Data between Computers](#) section.

Resources saved in the album file

If you have used any of these images while designing your album file (e.g. a template with an Overlay Image) then, when you save the album file, ProSelect will automatically copy the low res version of the image into the album file. This allows you to move the album file to any other computer and still be able to display any resources used in the album even if the resource image is no longer accessible.

If you have updated the original image in the Resources, then you should select *Update Album Resource Images... (Album Menu)* to get ProSelect to also update any copies stored in the Album file.

**DO NOT EVER
DIRECTLY EDIT FILES
IN THE
PROSELECT
RESOURCES FOLDER**

**DO NOT EVER
DIRECTLY EDIT FILES
IN THE
PROSELECT
RESOURCES FOLDER**





KEEP OUT

ProSelect
Resources

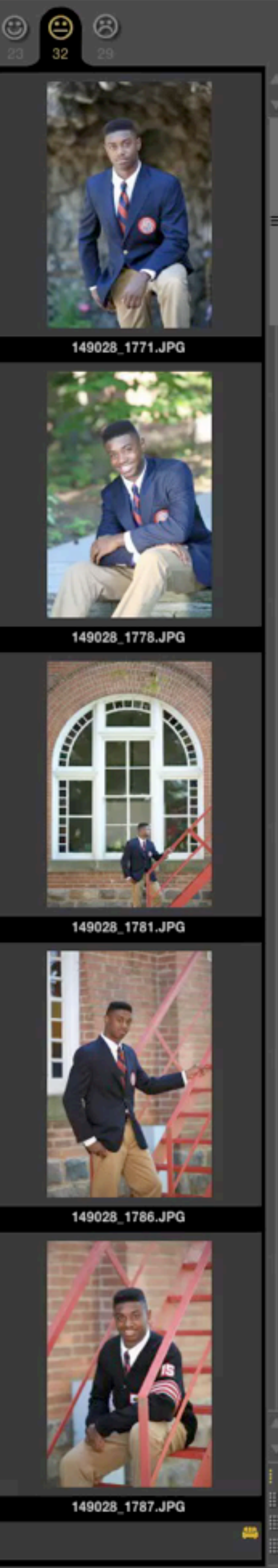

149028_1771.JPG

149028_1771.JPG

149028_1778.JPG

149028_1781.JPG

149028_1786.JPG

149028_1787.JPG

149028_1808.JPG

149028_1811.JPG

149028_1816.JPG

149028_1778.JPG

149028_1849.JPG

149028_1850.JPG

149028_1851.JPG

149028_1862.JPG

149028_1868.JPG

149028_1876.JPG

149028_1881.JPG

149028_1884.JPG

149028_1781.JPG

149028_1916.JPG

149028_1927.JPG

149028_1931.JPG

149028_1932.JPG

149028_1940.JPG

149028_1957.JPG

149028_2376.JPG

149028_2377.JPG

149028_1786.JPG

149028_2378.JPG

149028_2379.JPG

149028_2392.JPG

149028_2393.JPG

149028_2394.JPG

149028_2396.JPG

149028_2397.JPG

testivr.psd

149028_1787.JPG



Setting Up Sharing in ProSelect



Production Machine

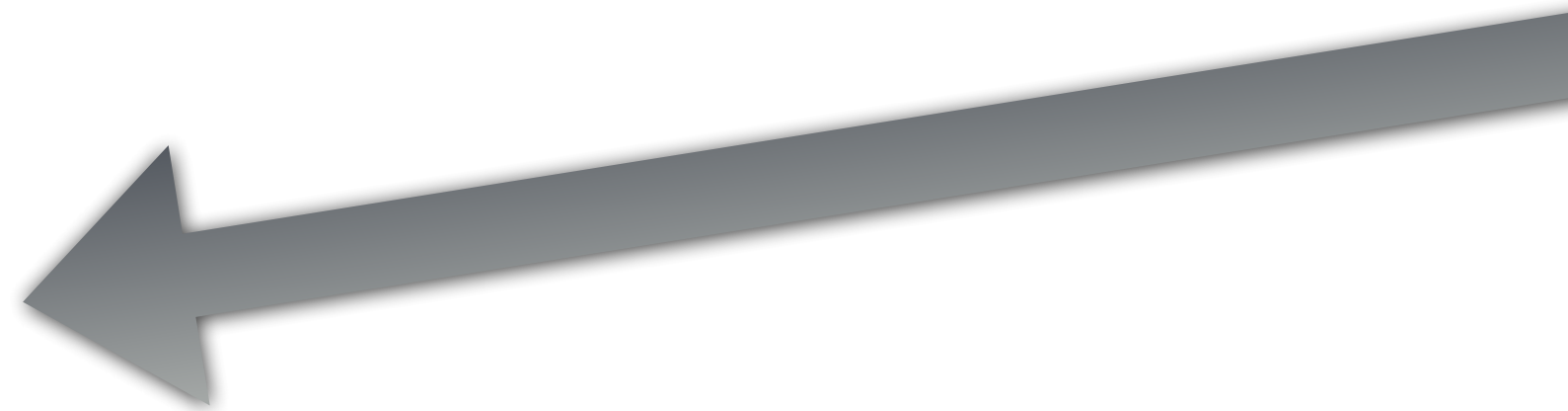

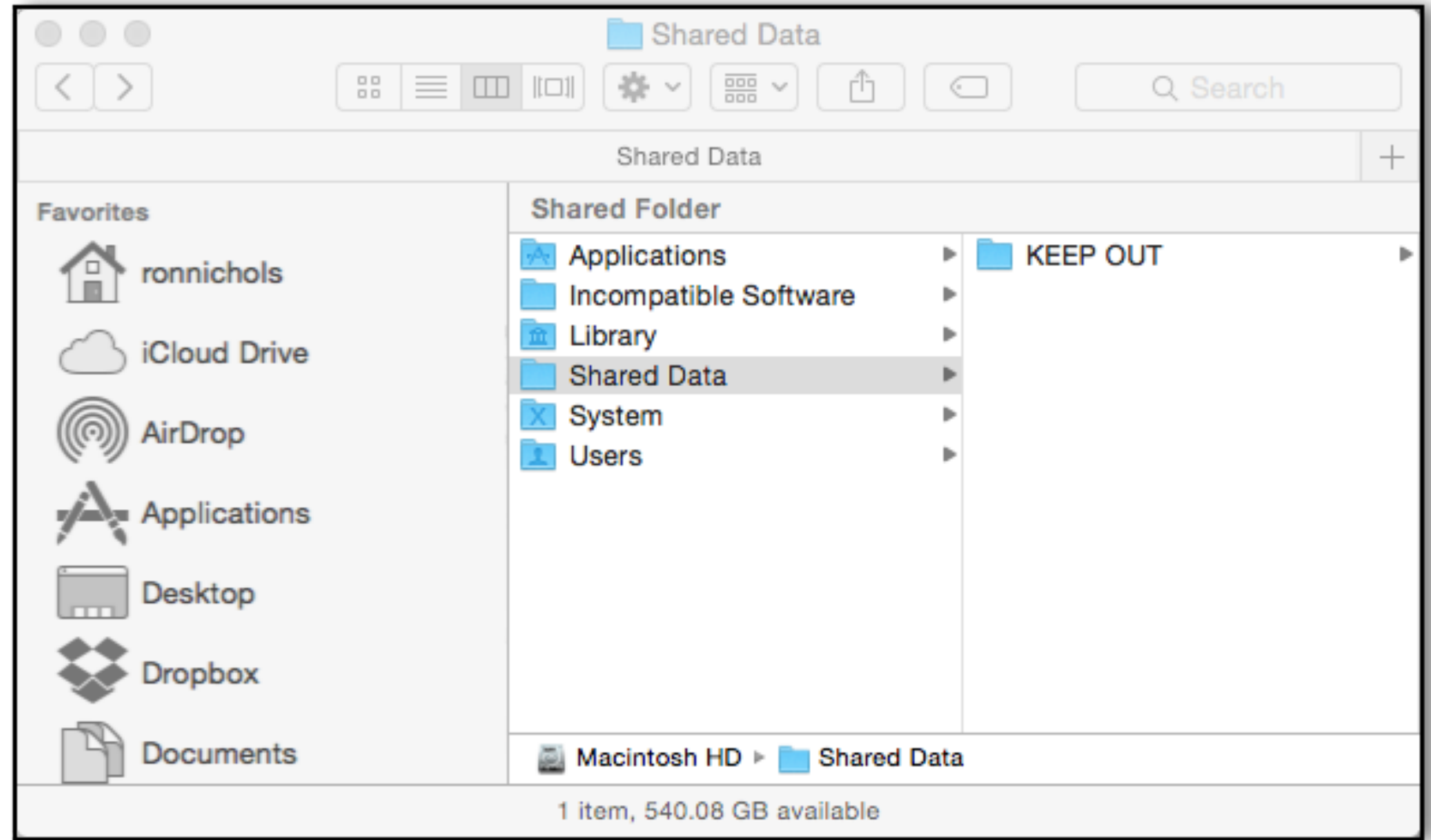

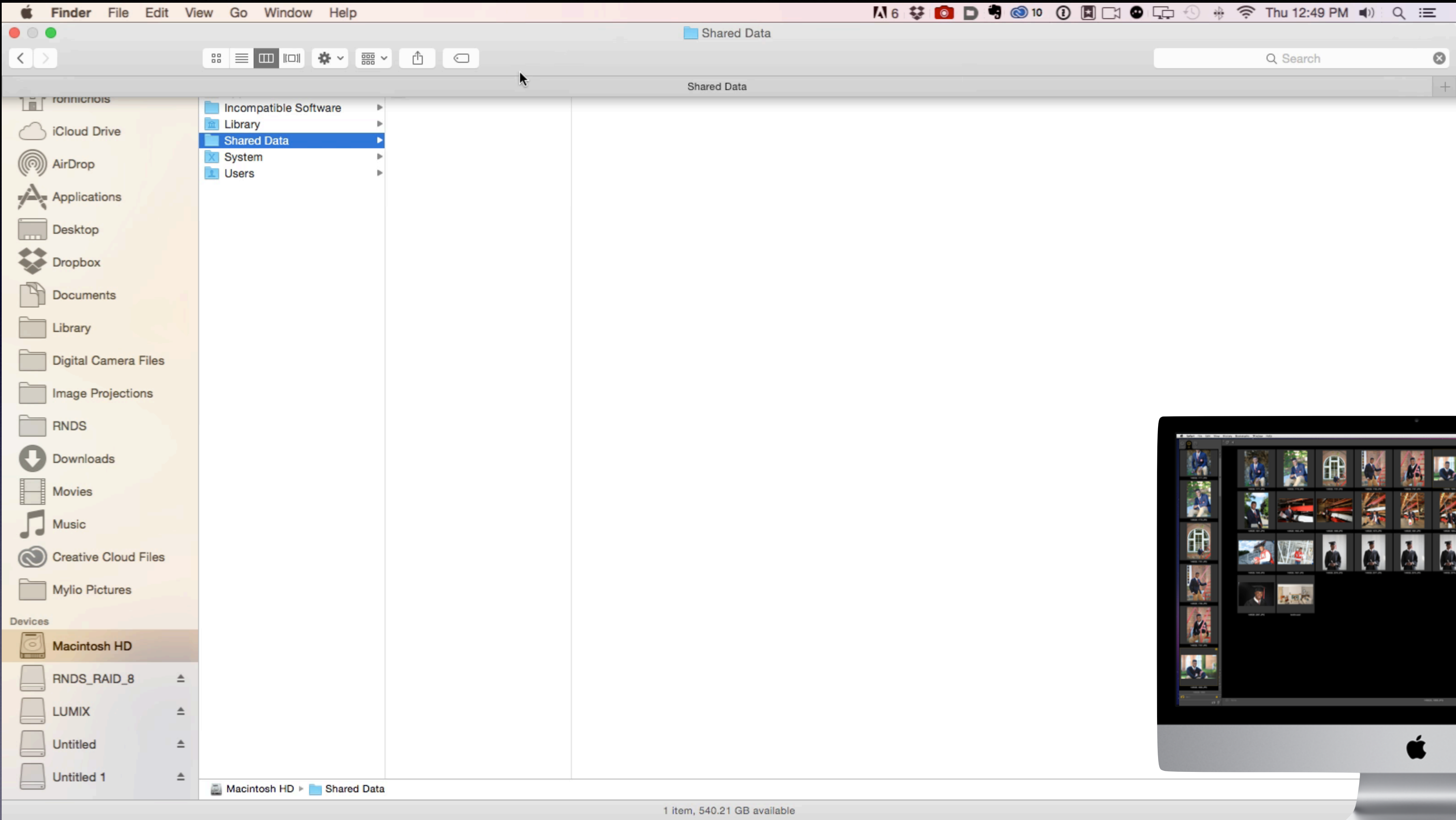

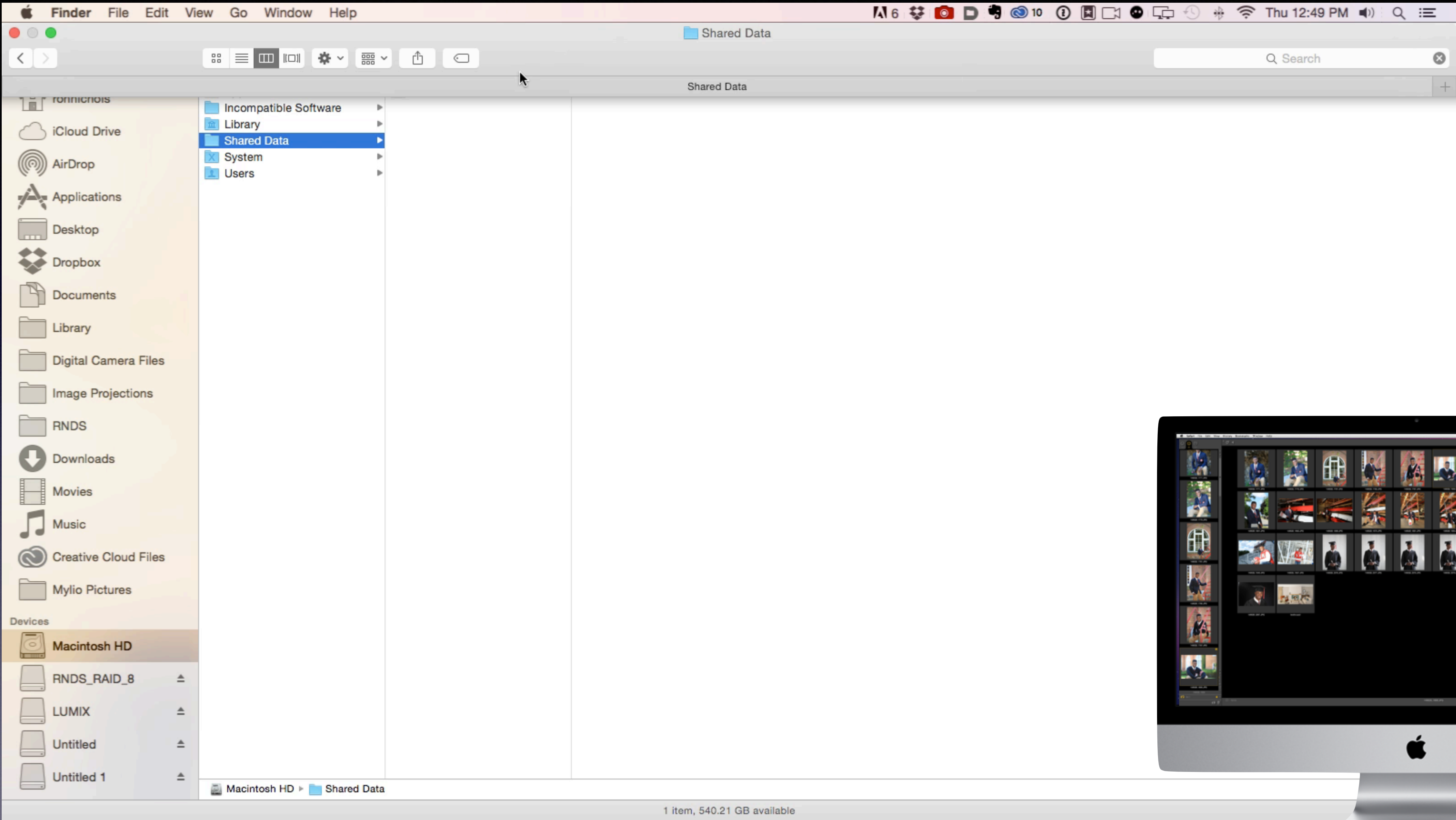

Auto-Select: Layer Show Transform Controls

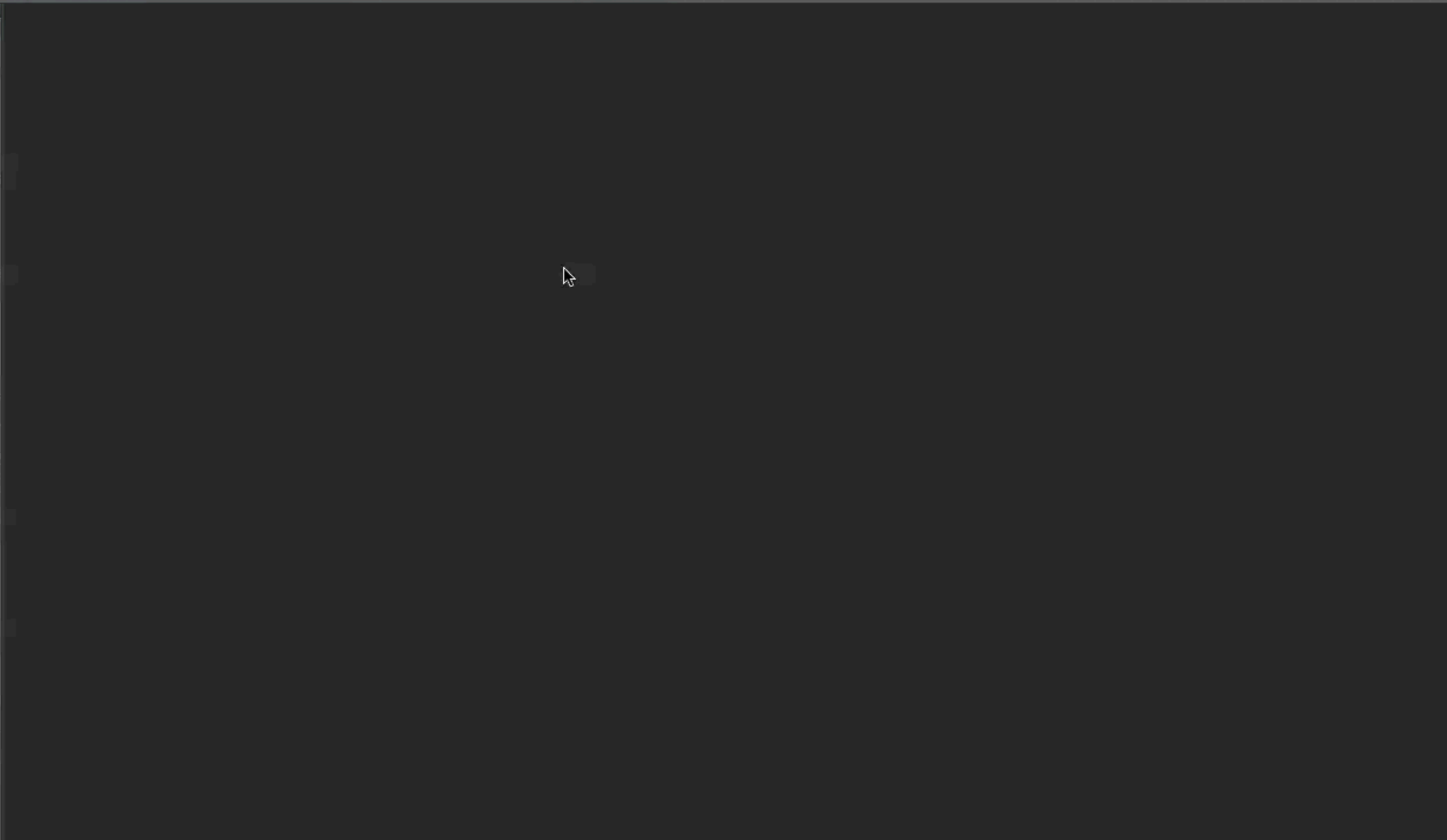

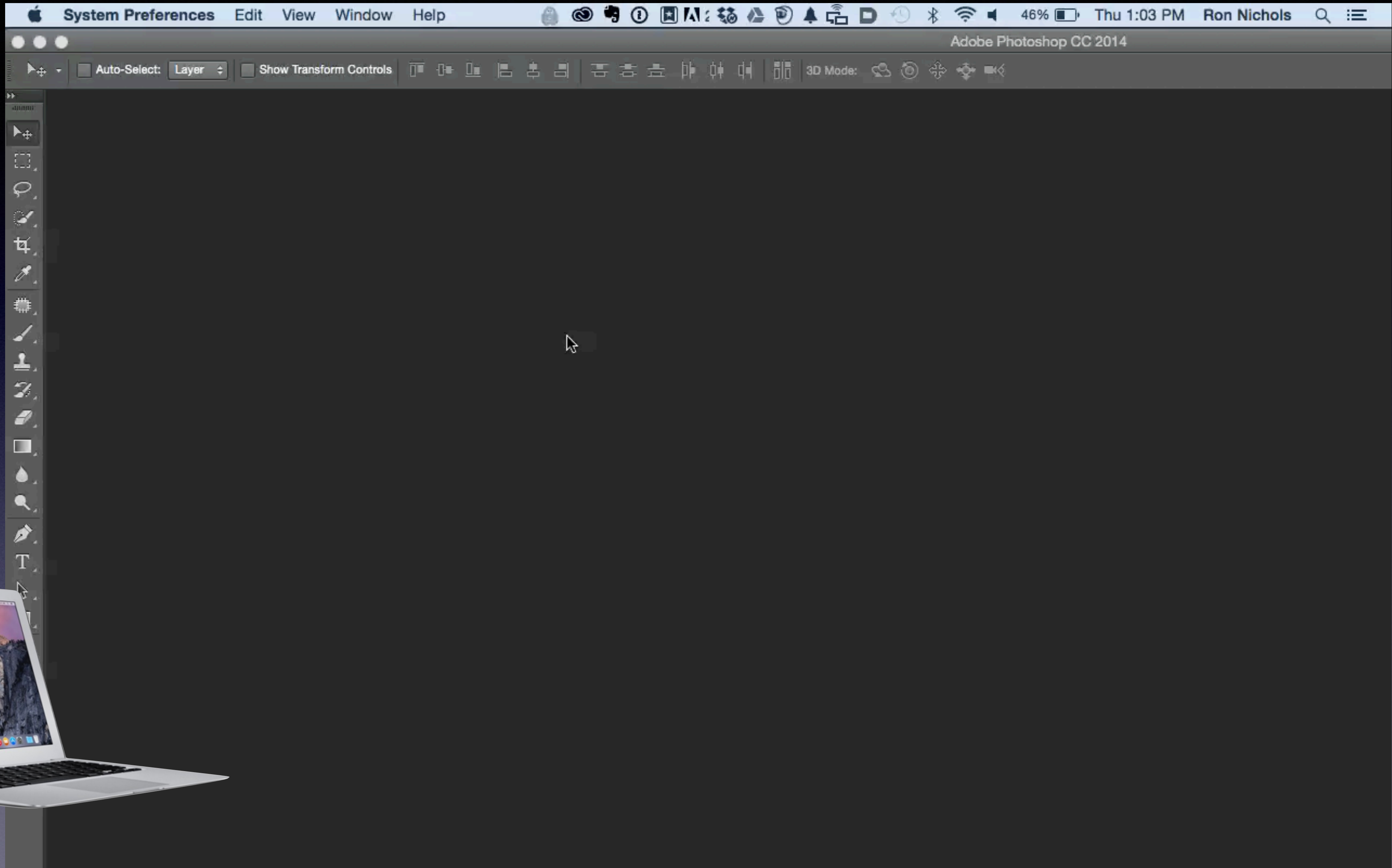

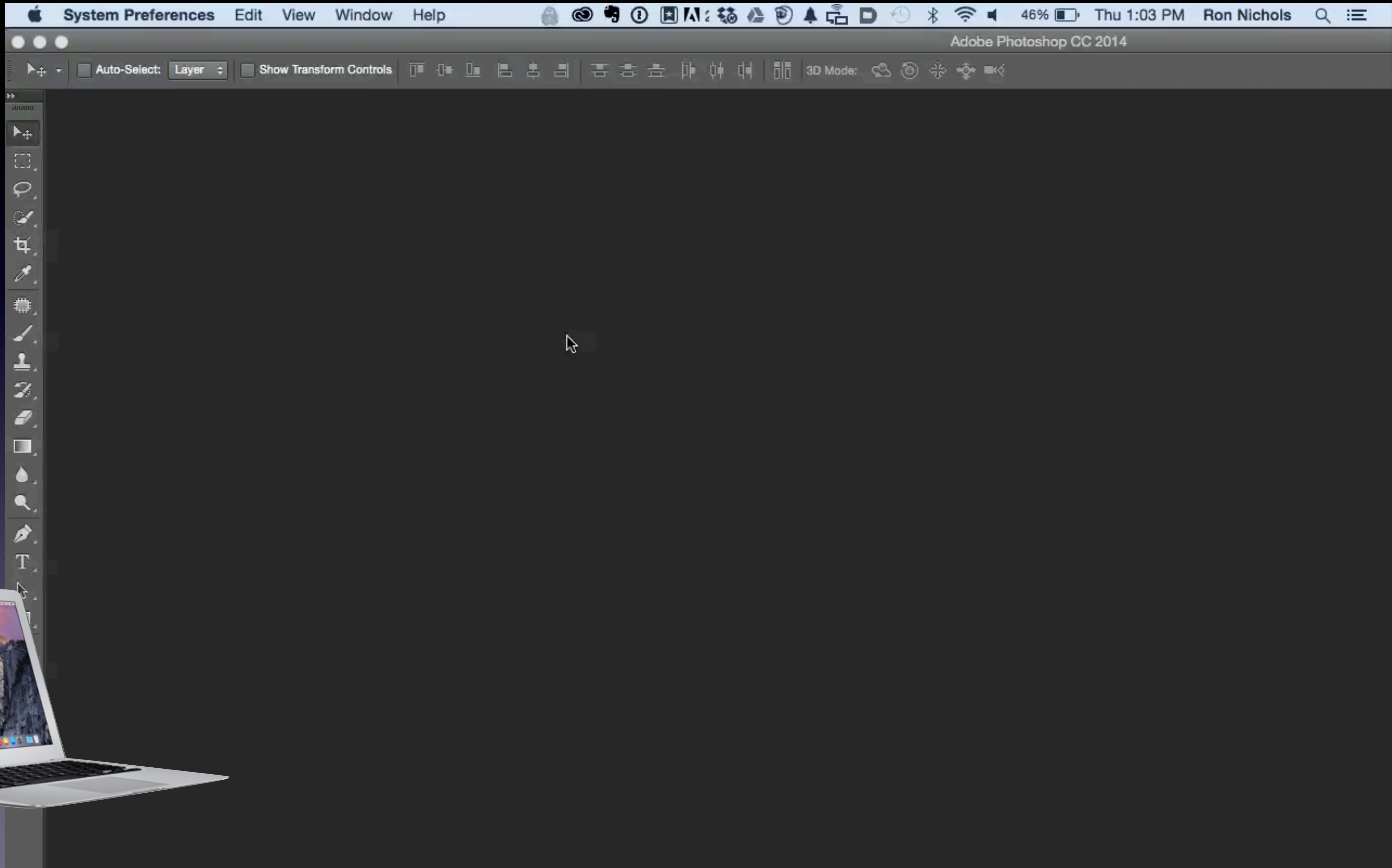

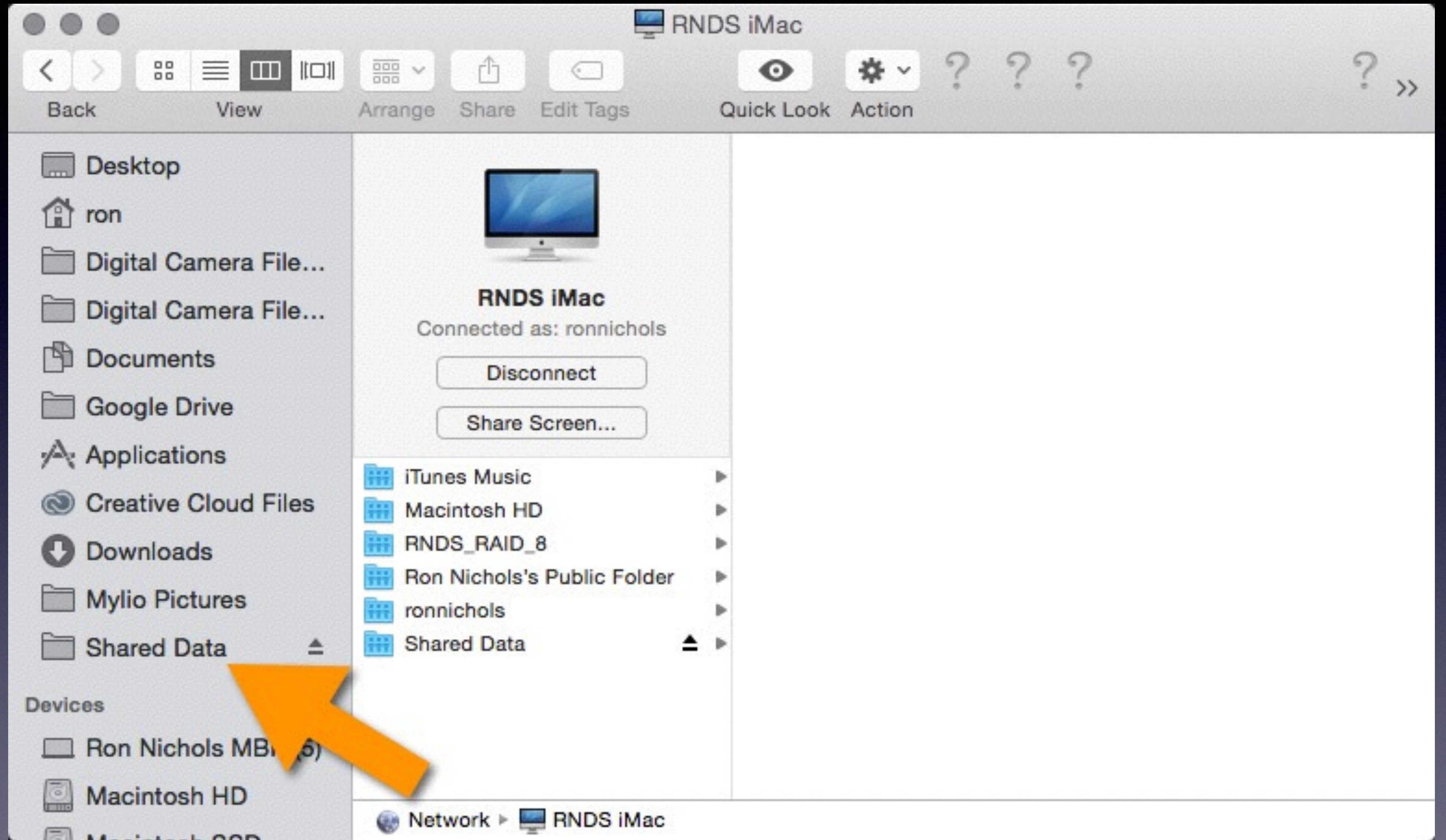

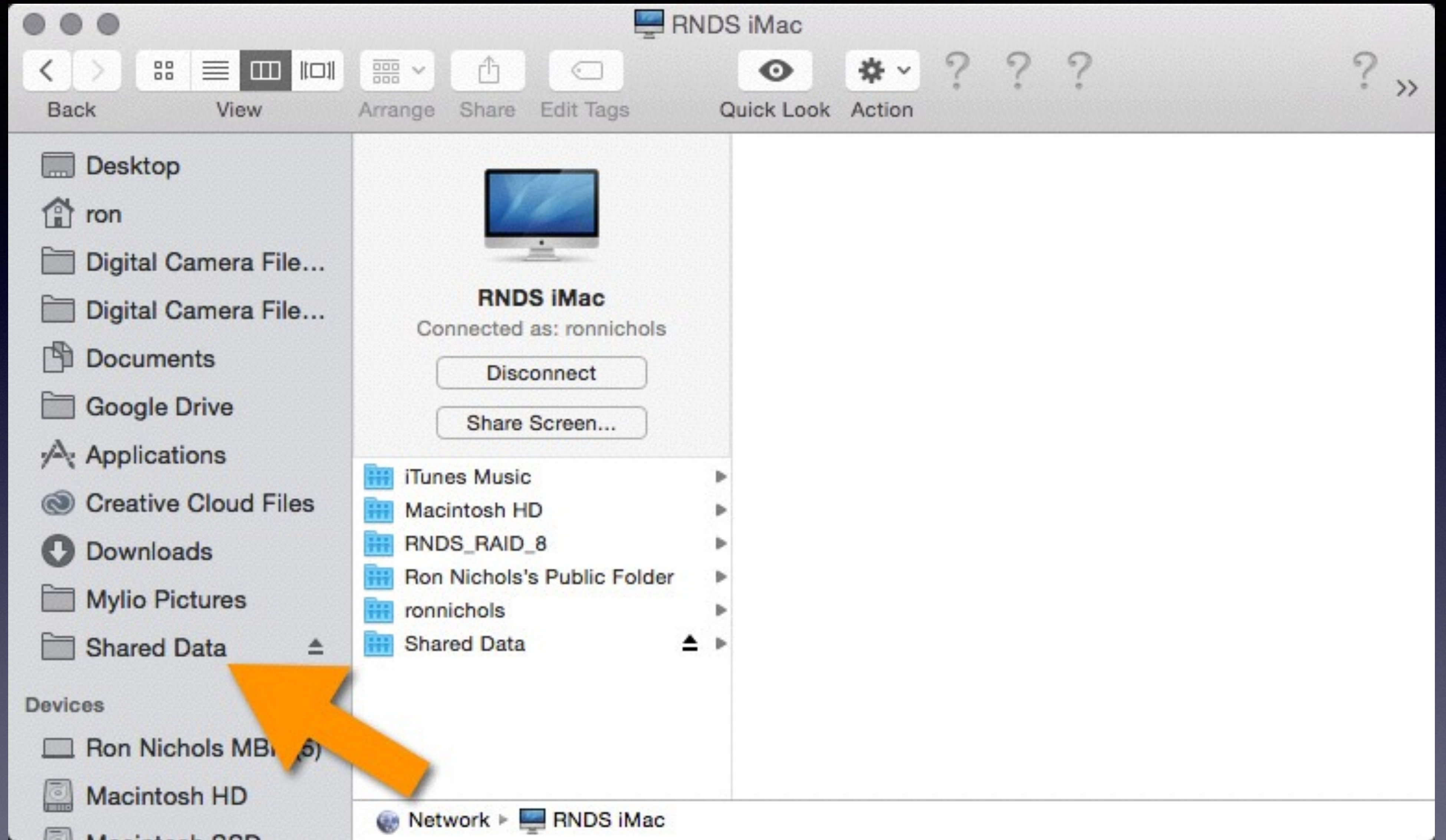



Production Machine



Local Disk (C:)

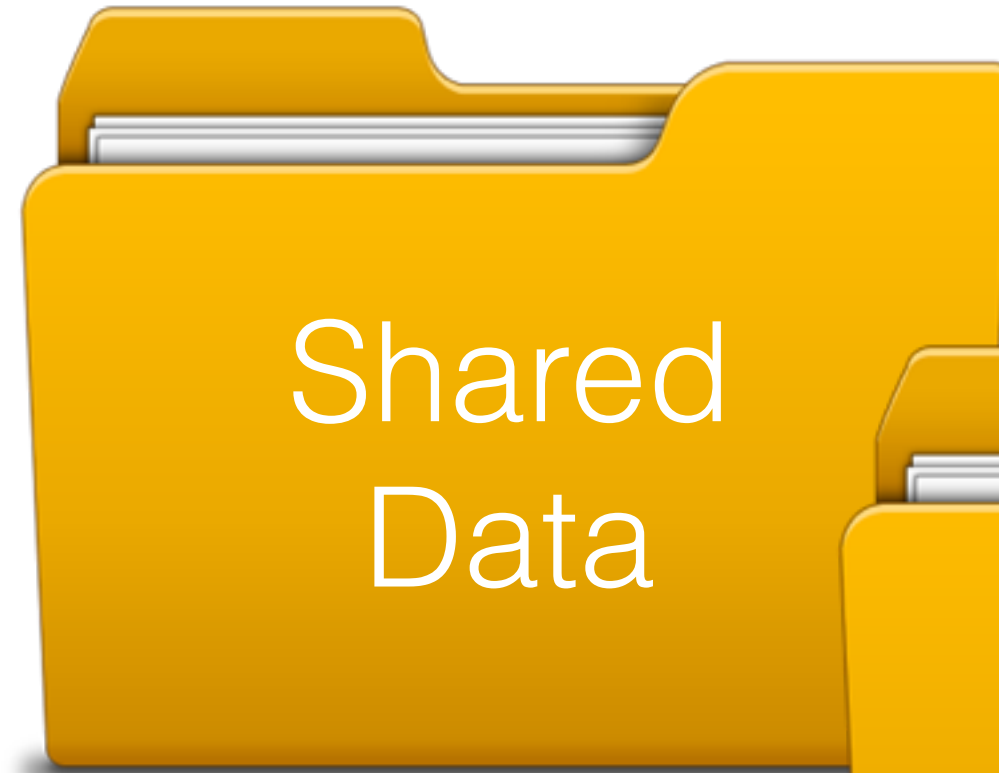
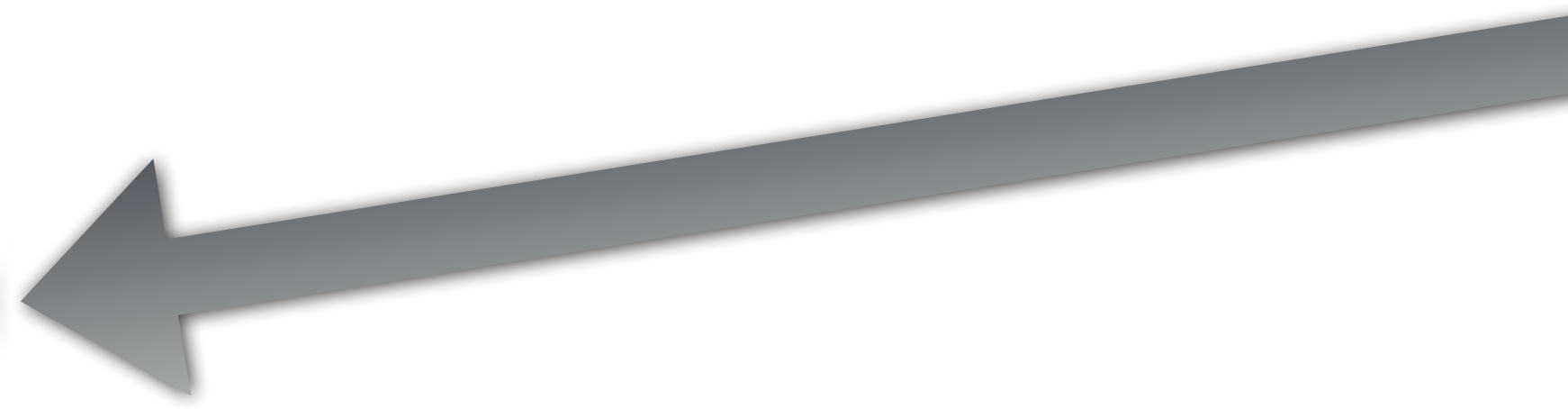

Shared
Data



KEEP
OUT



ProSelect
Resources





C:\\Shared Data\\KEEP OUT\\ProSelect Resources



Local Disk (C:)

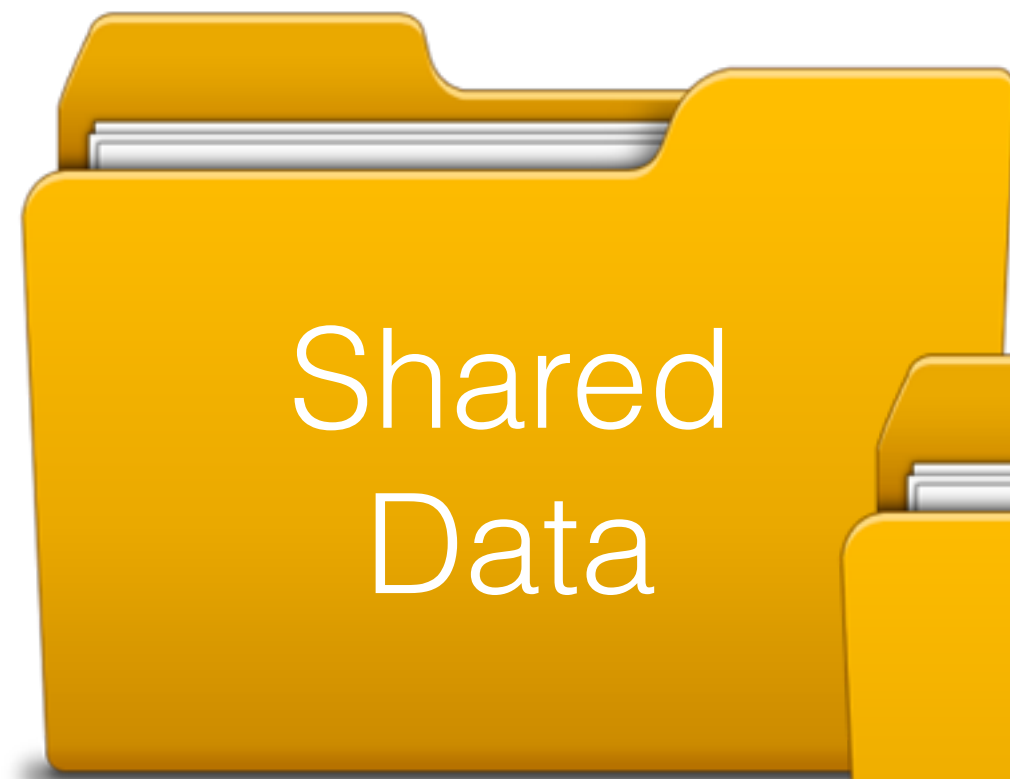



Map Shared Folder as a Network Drive

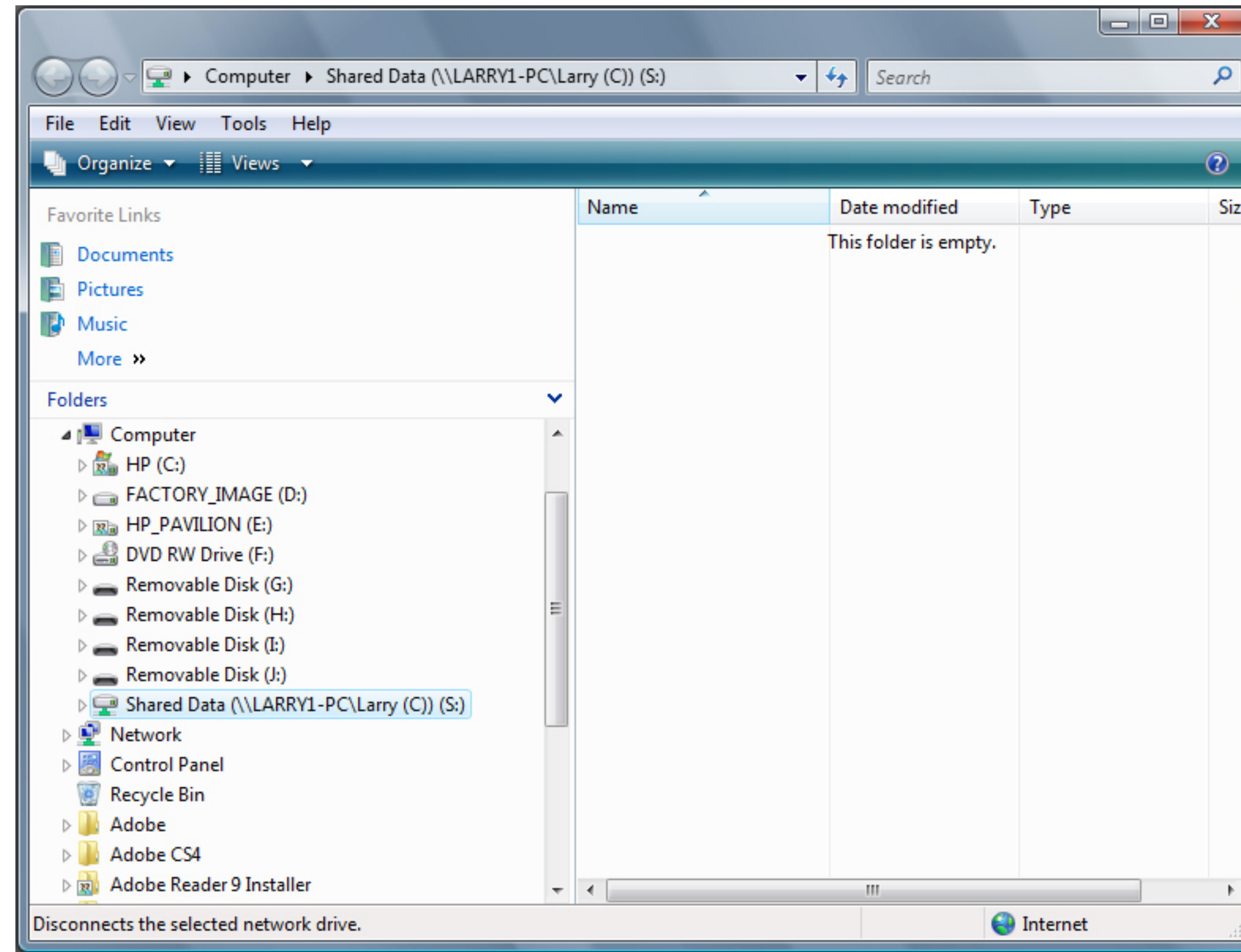



Map Shared Folder as a Network Drive

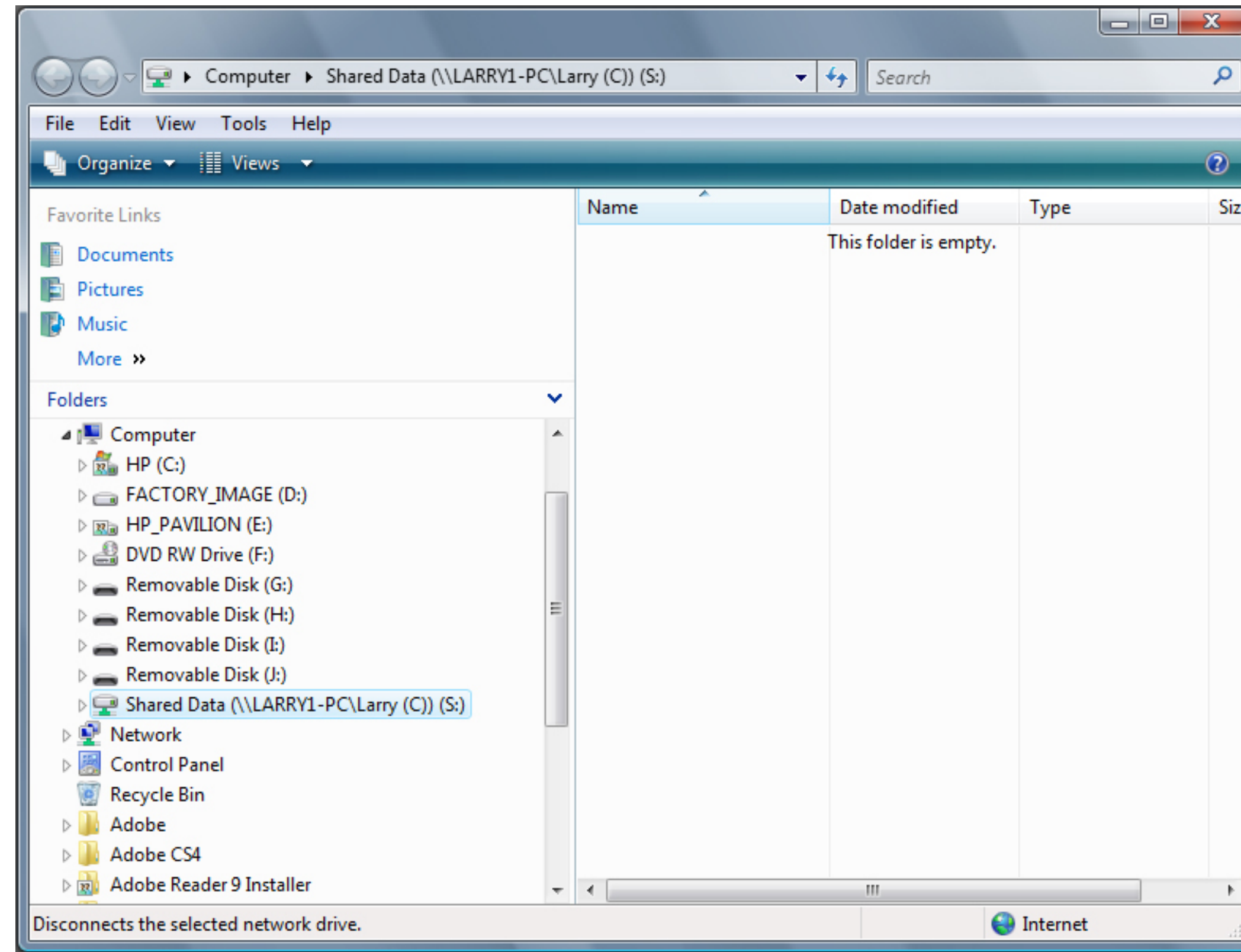
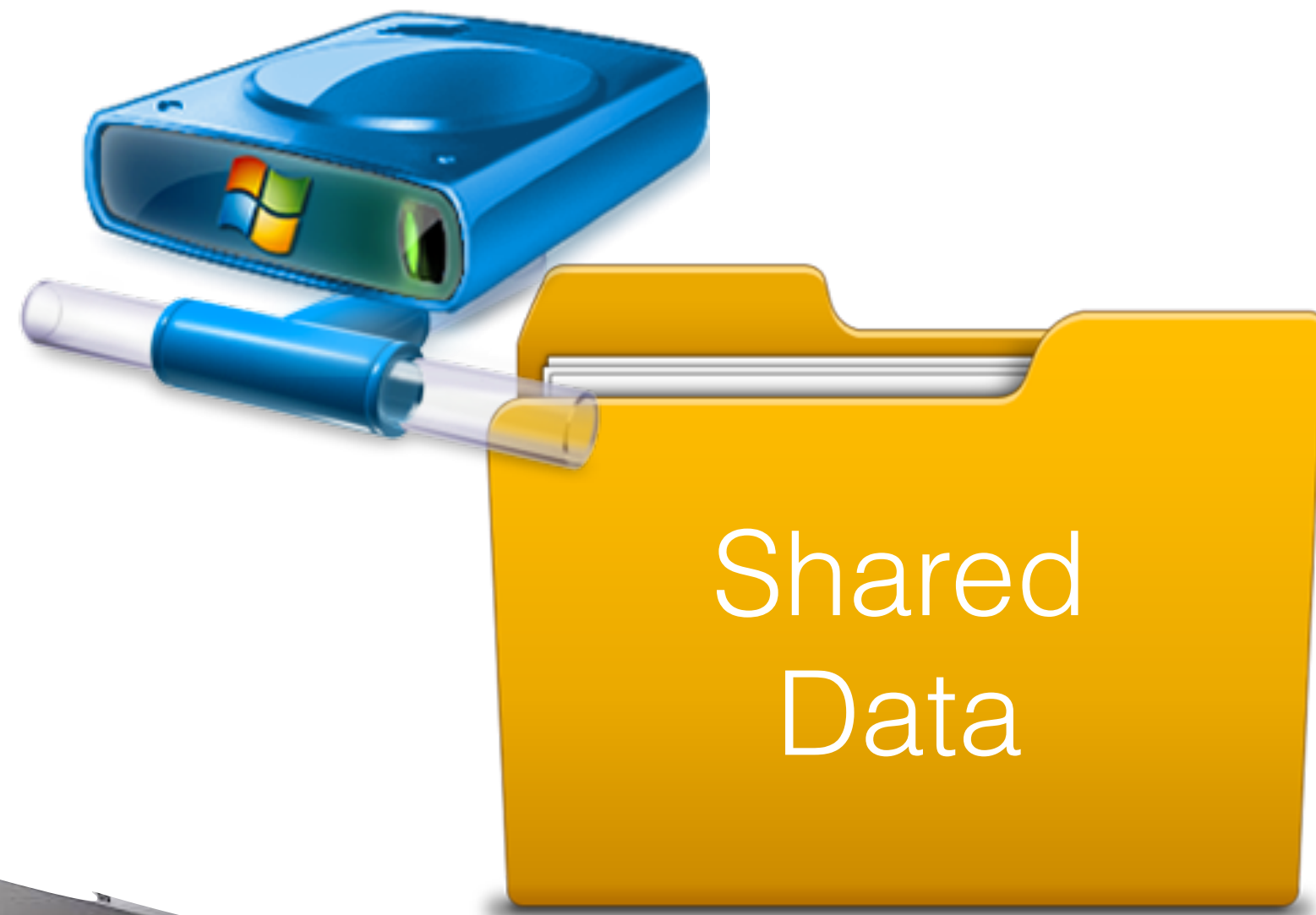

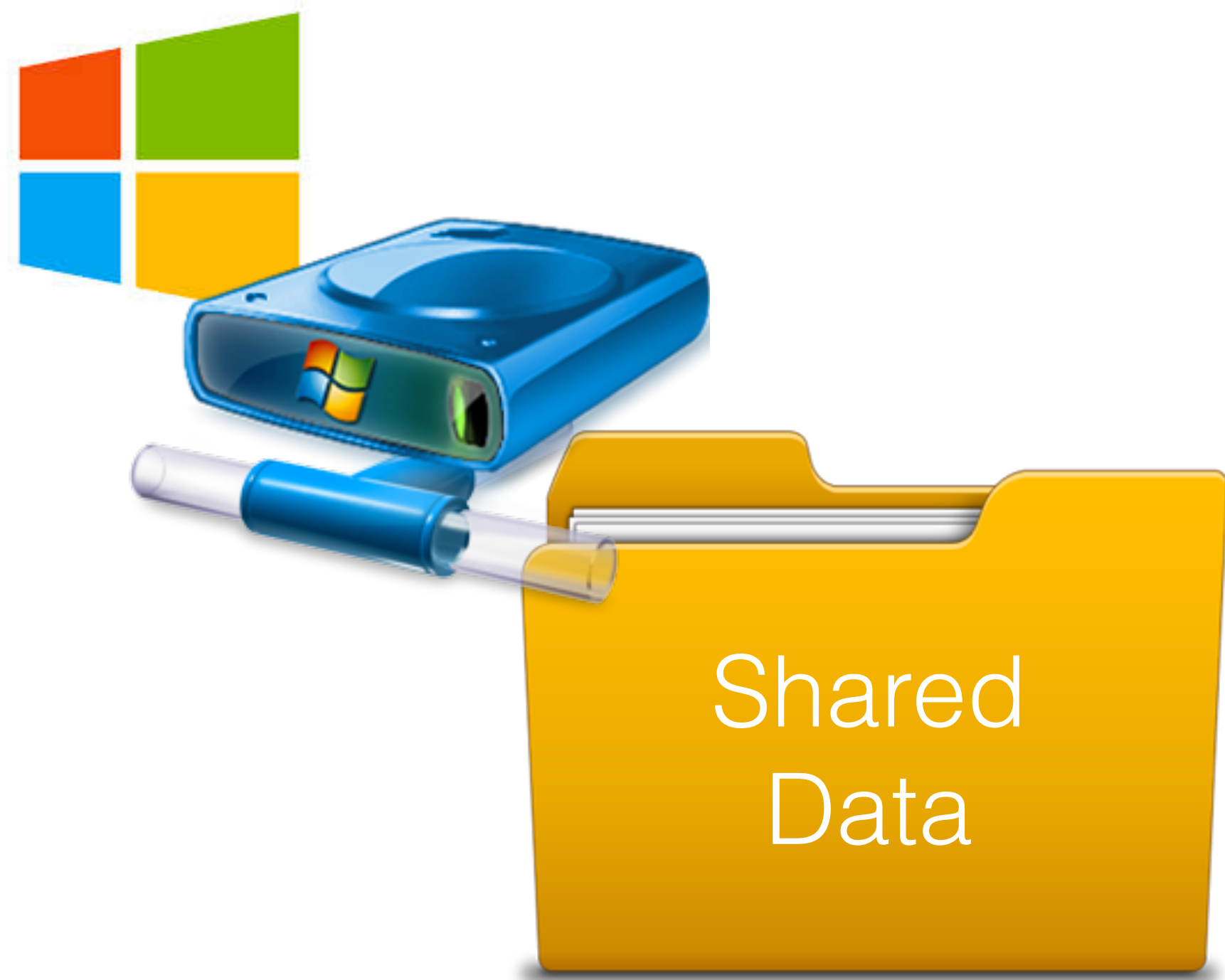

- Set Permissions (Sharing)

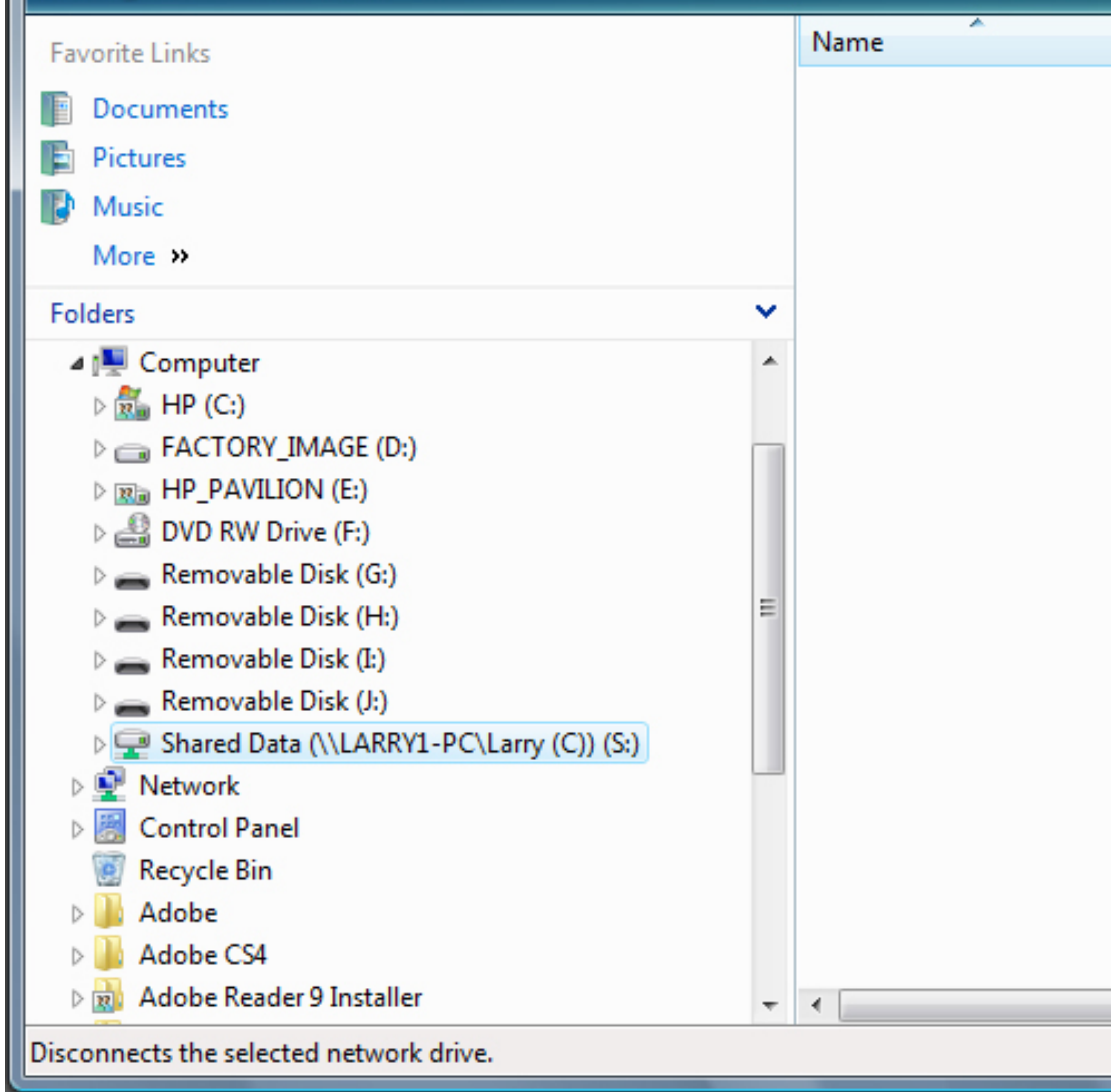



- Set Permissions (Sharing)

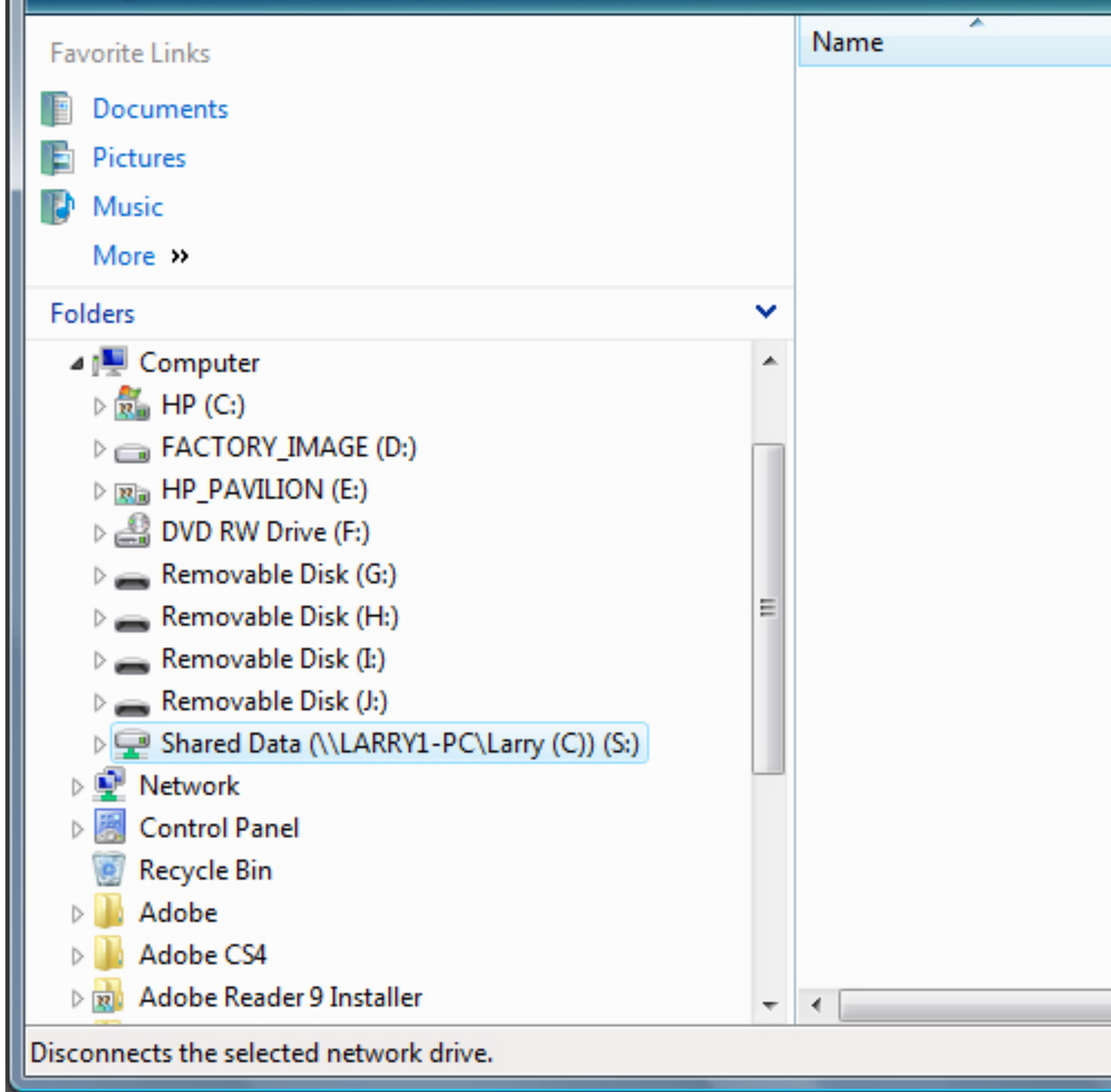



Map Shared Folder as a Network Drive on Second Machine - Use same Drive Letter

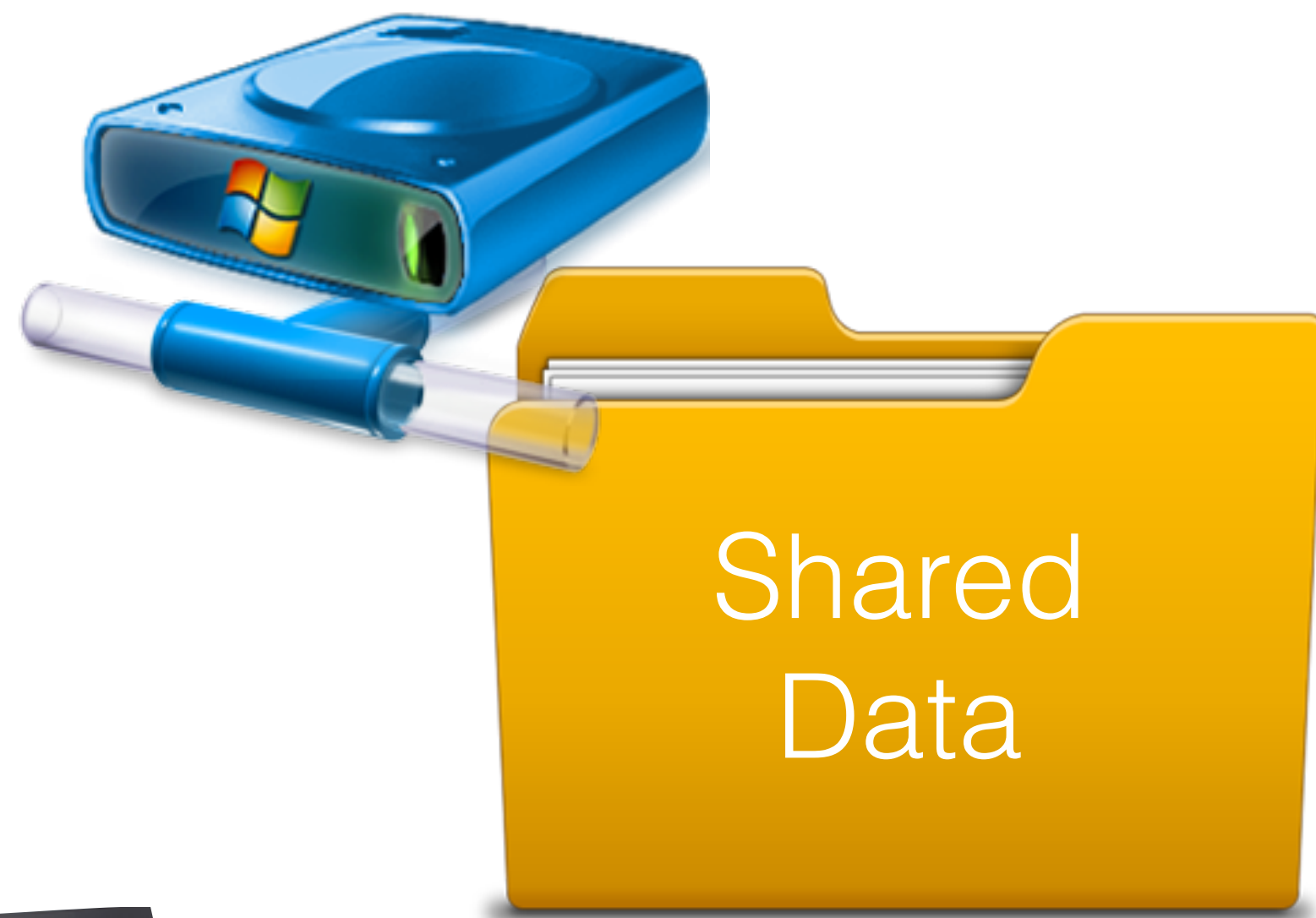

In Explore,
Navigate through the Network Icon
to find the Shared Folder

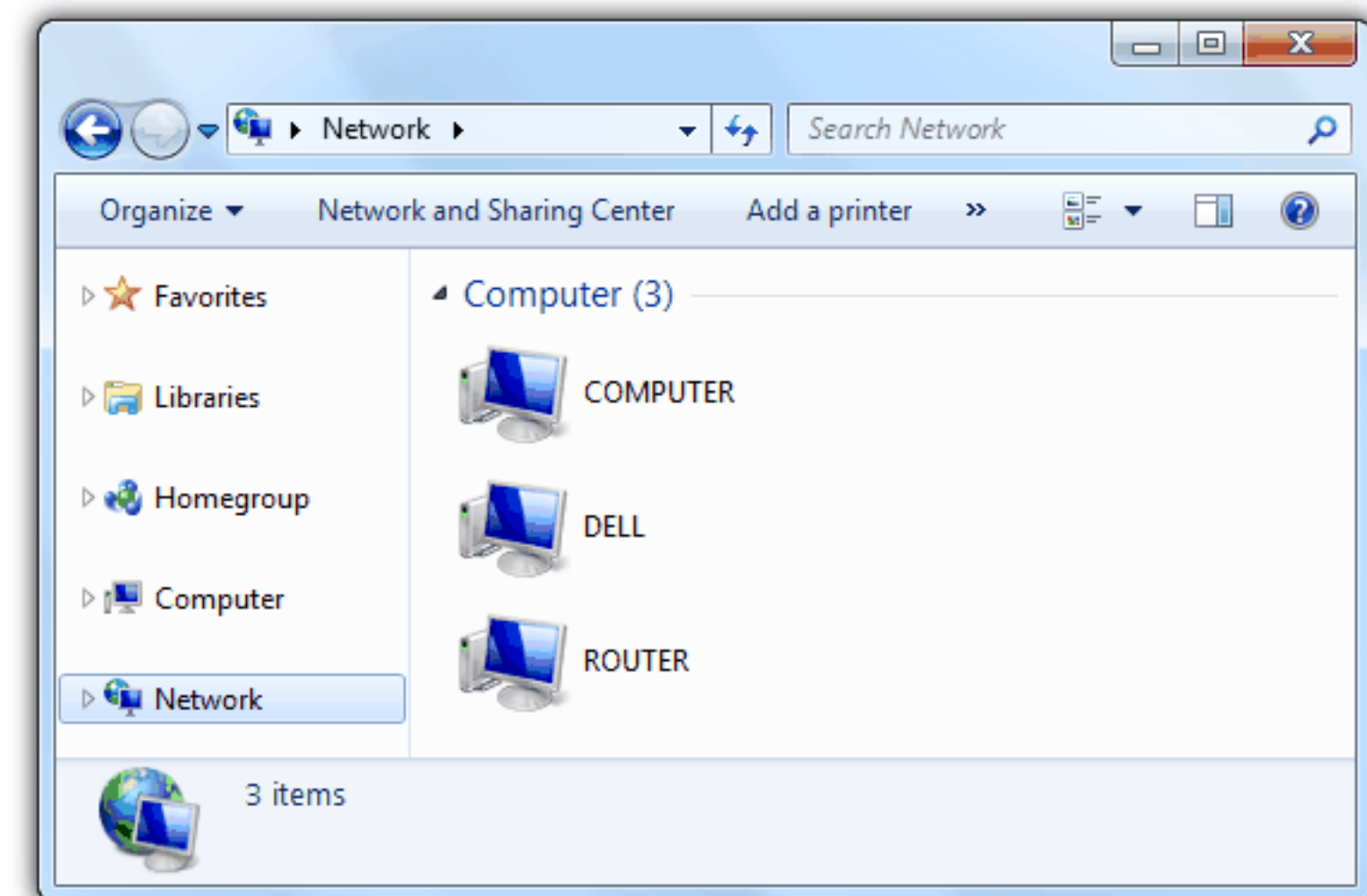

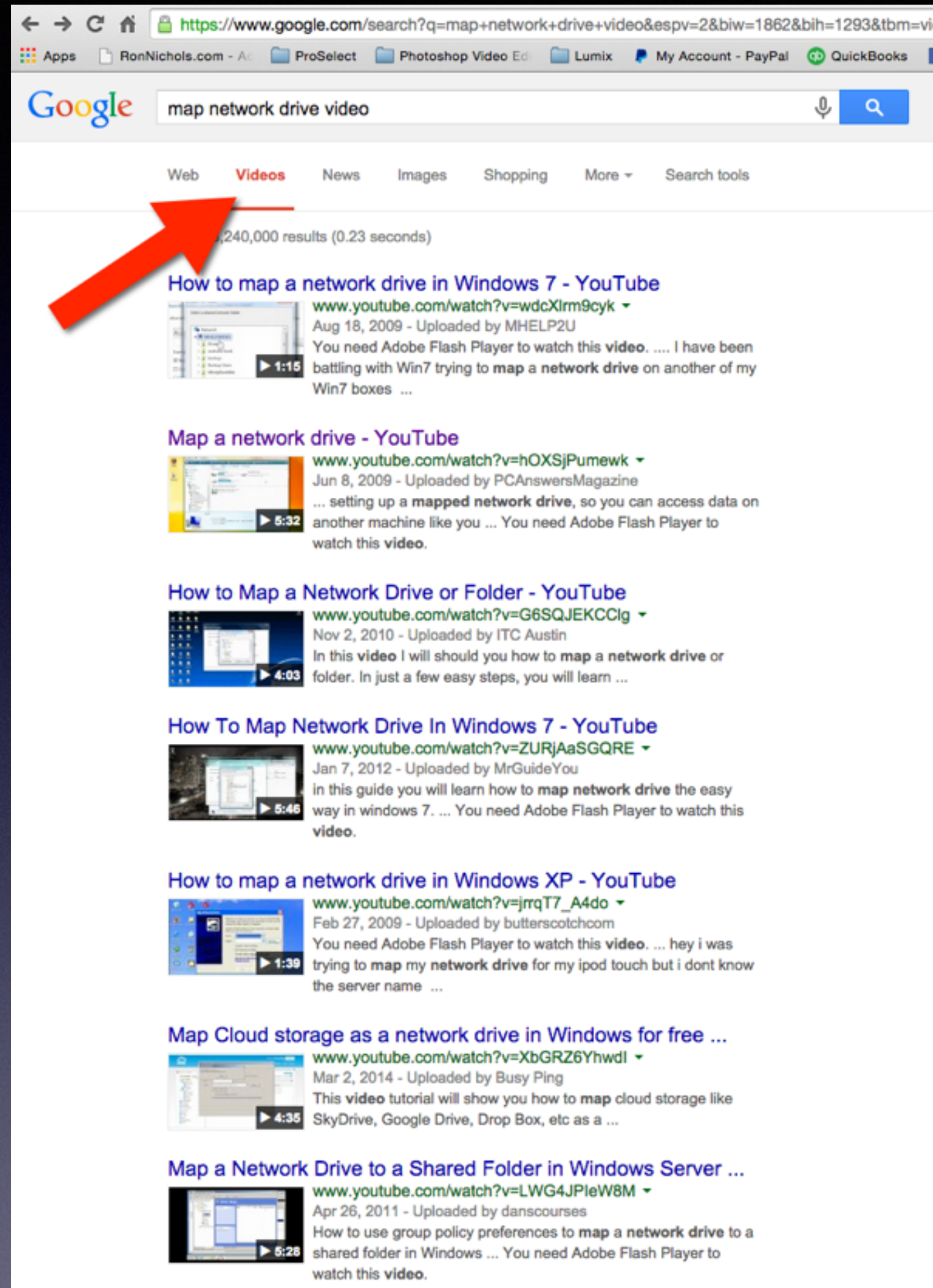
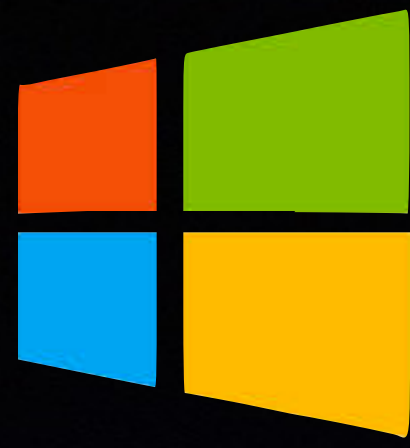

Google it

PC

“Map network drive video”

“Win 8 Sharing Permissions”

MAC

“Folder permissions Yosemite”

“Auto-mount network share Yosemite”

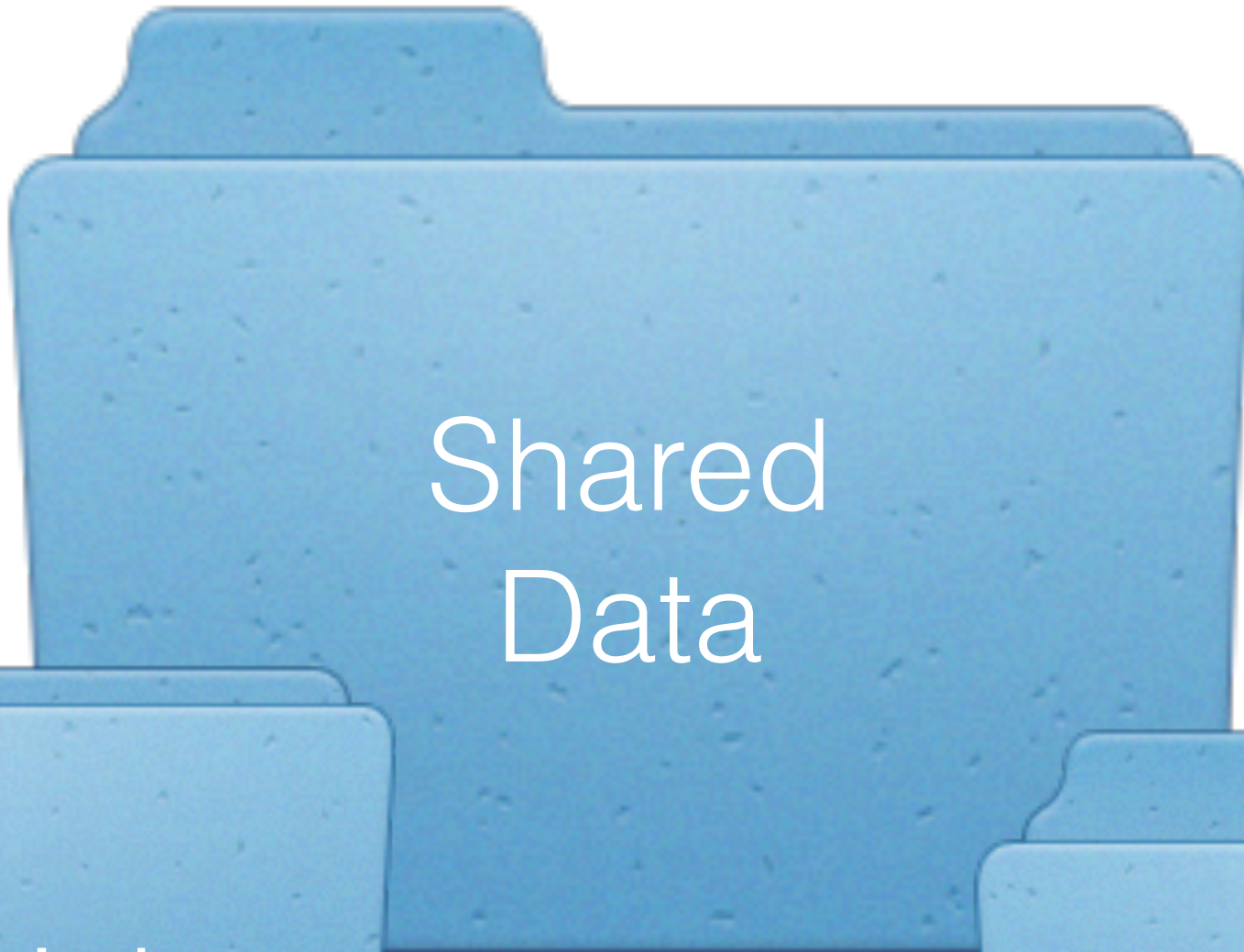

PRO SELECT

Let's do This!

Step-by-Step*

On Main Computer

- Open ProSelect
- Make Backup Copy of your ProSelect Resources folder and ProSelect Data file
- Copy ProSelect Resources to new location
- Open Preferences/ General Settings/ Sharing
- Set Sharing Preferences
- Send Data to Shared

*See ProSelect Manual - "Sharing Data Between Computers"



Step-by-Step

On Other Computer(s)

- Open ProSelect
- Open Preferences/ General Settings/ Sharing
- Select Resource Folder Location
- Use “Get from Shared” Button
- Set “Permissions”
- OK and Save

Step-by-Step

On Other Computer(s)

- Open ProSelect
- Open Preferences/ General Settings/ Sharing
- Select Resource Folder Location
- Use “Get from Shared” Button
- Set “Permissions”
- OK and Save



Using a Shared Folder II

DRAFT ONLY
Backup & Sharing

Setting up for using a Shared Folder

1. Save any open albums and close ProSelect on all computers.

On your "main" computer:

1. Open ProSelect.
2. [Make a backup copy](#) of your ProSelect Resources Folder and ProSelect Data file on this machine.
3. Manually copy your *ProSelect Resources* folder on this computer to the shared location on your network. You will find it in the default location (See [Where is the information stored](#)).
4. Open *Sharing Setup* window in [Preferences \(General Tab, Sharing\)](#) and click the *Shared Data Folder* radio button. If the Setup window (shown on the right) does not open click the *Setup* button.
5. Select your *Shared Resource Folder Location* in the top box.
6. Use the *Send to Shared* button to upload your current ProSelect Data **from** this computer to the Shared Folder.
7. We recommend that you select *Always Update the Data File on this computer without asking* and *Save on this computer and update the shared file immediately*.
8. Click the OK button to close the Setup window
9. Click *Save* button to save the Preferences.

On your other computers:

1. Open ProSelect
2. Open Sharing Setup window in [Preferences \(General Tab, Sharing\)](#) and click the *Shared Data Folder* radio button. If the Setup window (shown on the right) does not open click the *Setup* button.
3. Select your *Shared Resource Folder Location* in the top box.
4. Use the *Get from Shared* button to copy the shared copy of the ProSelect Data **to** this computer from the Shared Folder.
5. To allow a particular computer to make changes to the shared ProSelect Data file, select either the second or third options under *Saving ProSelect Data File Changes*. Otherwise select the top option.
6. Click the OK button to close the Setup window
7. Click *Save* button to save the Preferences.

Click to select shared folder location

Resource Folder Location

Shared Location:

Copy Data File

This will REPLACE the ProSelect Data in the Shared Folder with the ProSelect Data on your computer.

Retrieve Data File

This will retrieve the ProSelect Data folder from your Shared Folder and load it on this computer. Your current ProSelect Data will be REPLACED.

Updating From Shared Folder

Always update the data file on this computer without asking.
Normally ProSelect will automatically update the local copy of your ProSelect Data file if there is a newer version in the specified Share Data File Location. Check this box if you do not wish to be asked before any updating occurs.

Saving ProSelect Data File Changes

Don't save (changes will be lost when you close ProSelect)
 Save on this computer and update the shared file immediately
 Save on this computer and update the Shared File on exit

ProSelect Data Backup Files

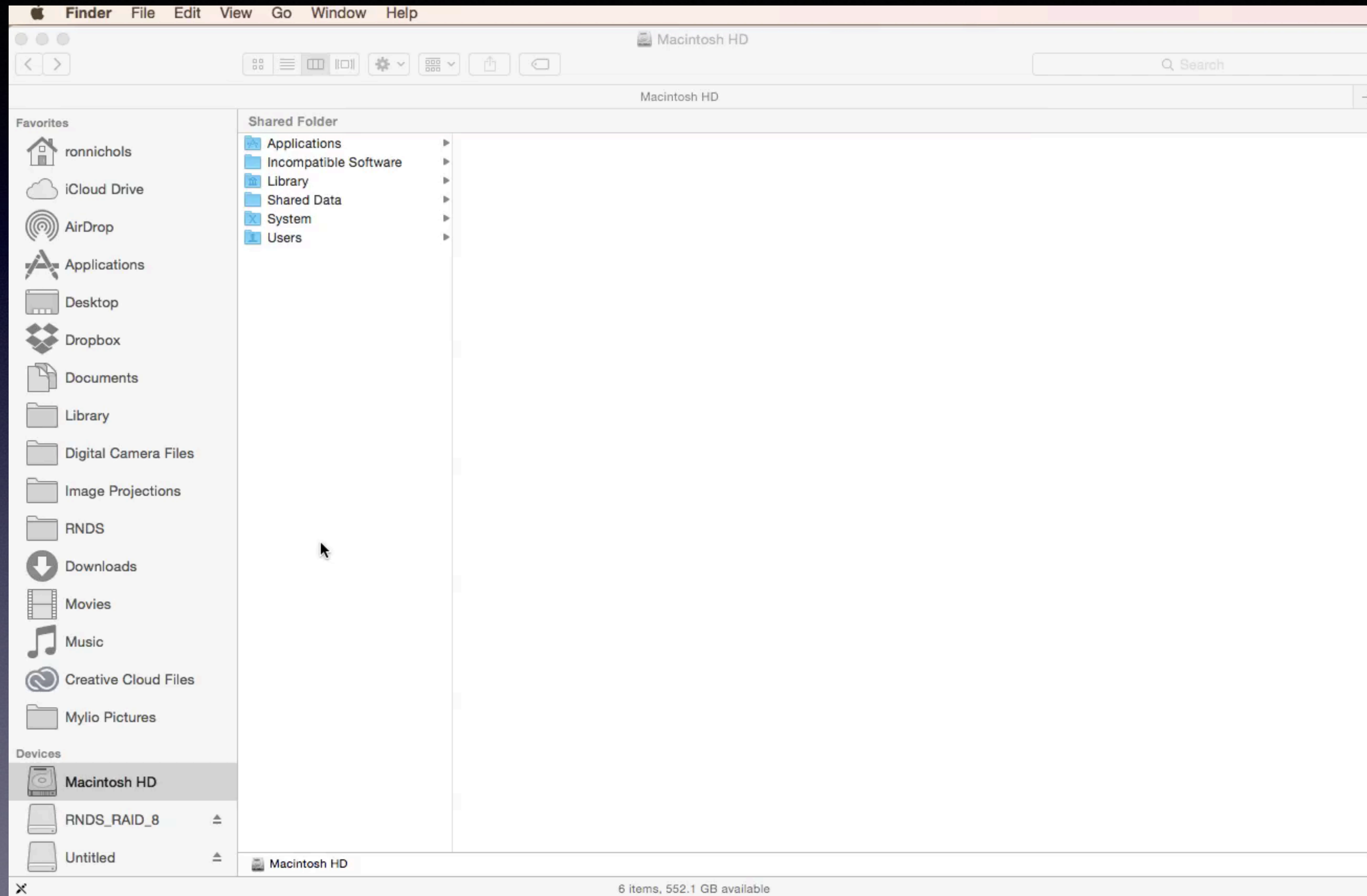

ProSelect Data Backup Files

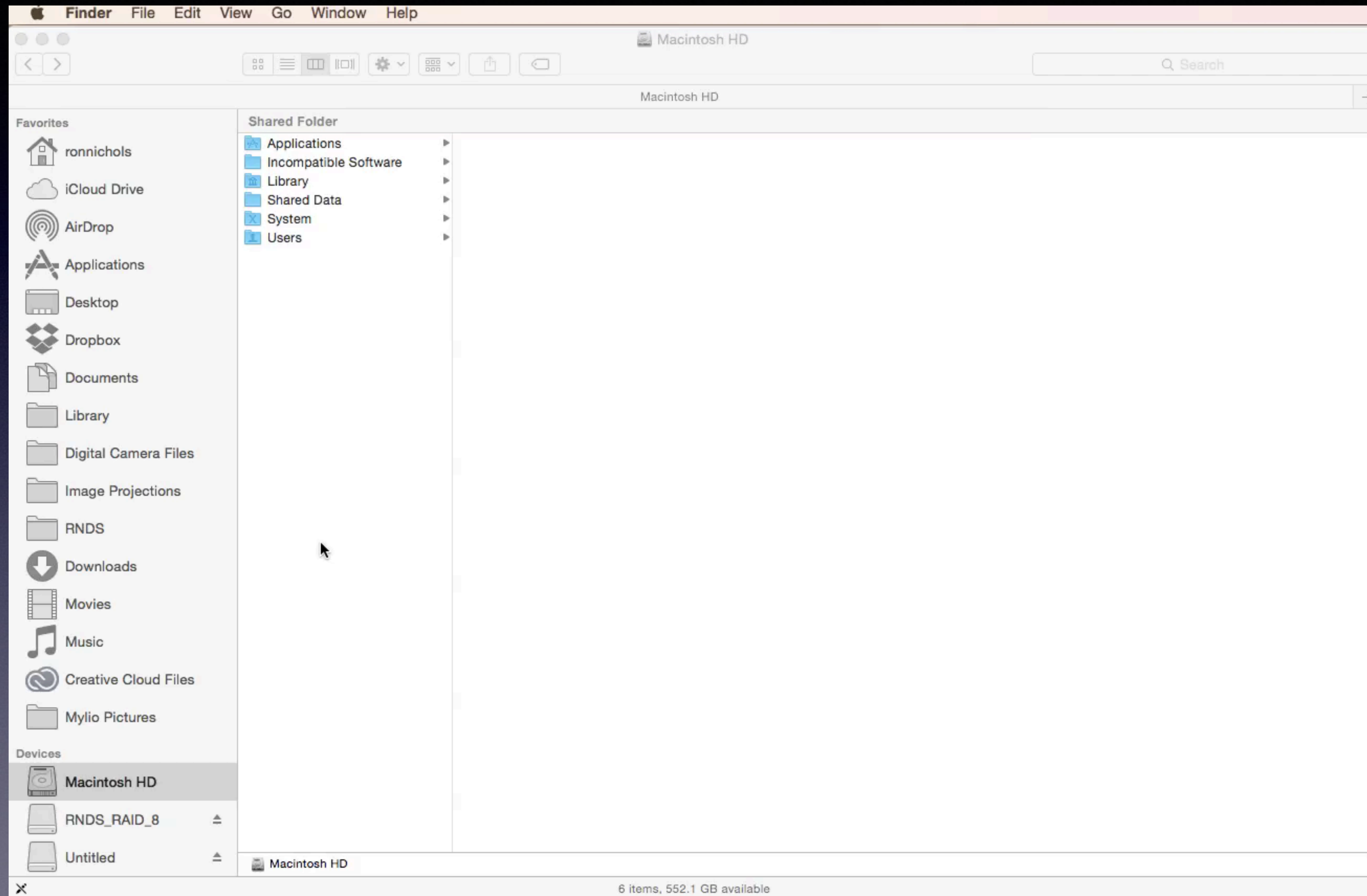

Backup Data File Locations

On Mac OSX: StartupDisk:Users:YourUserName:Library:Application
Support:ProSelect:Data_Backups

On Windows XP:

C:\Documents and Settings\YourUserName\Application Data\ProSelect\Data_Backups

On Windows Vista & Windows 7:

C:\Users\YourUserName\AppData\Roaming\ProSelect\Data_Backups

Syncing Your Resources Folder to Dropbox



dropbox.com

Error Messages

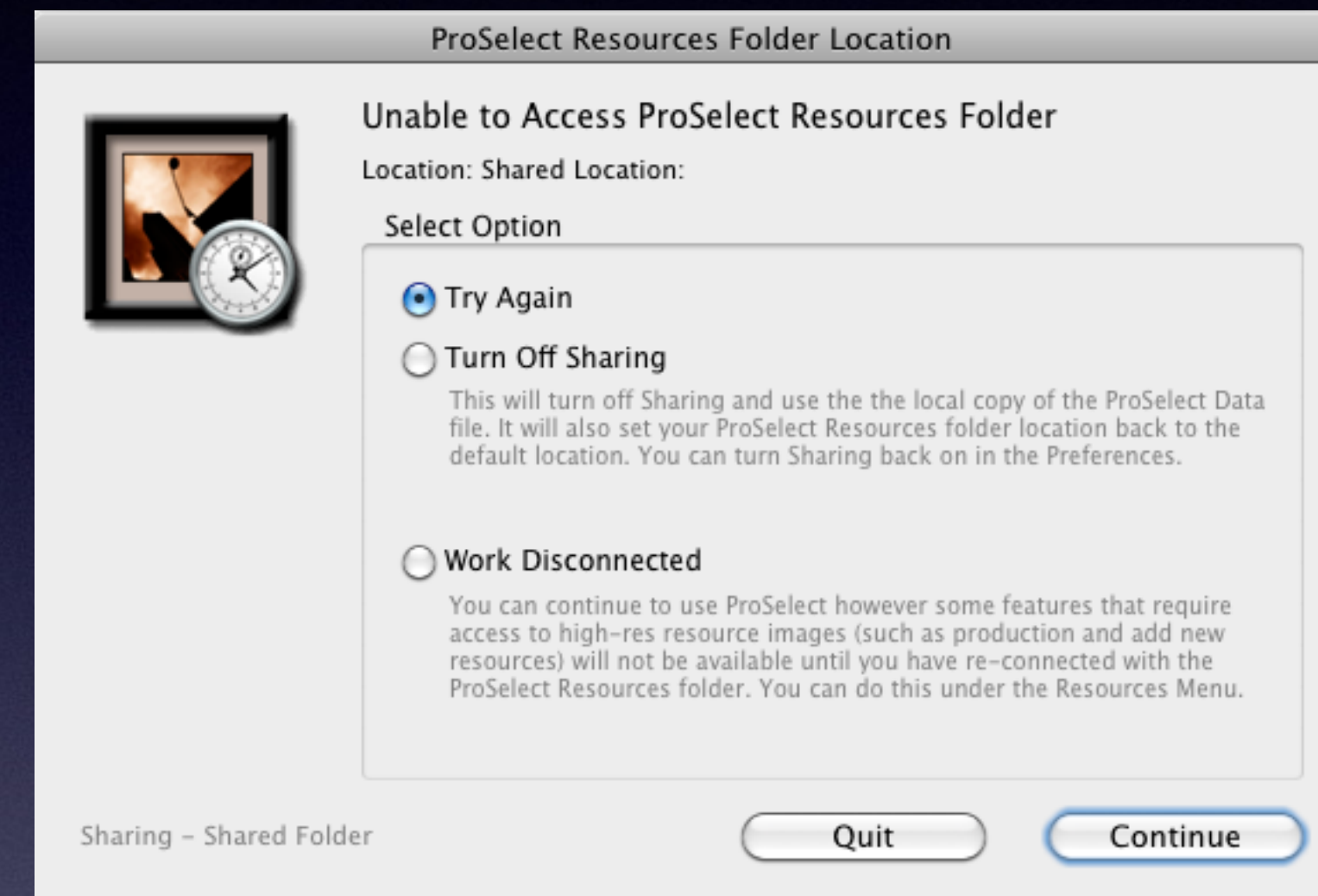
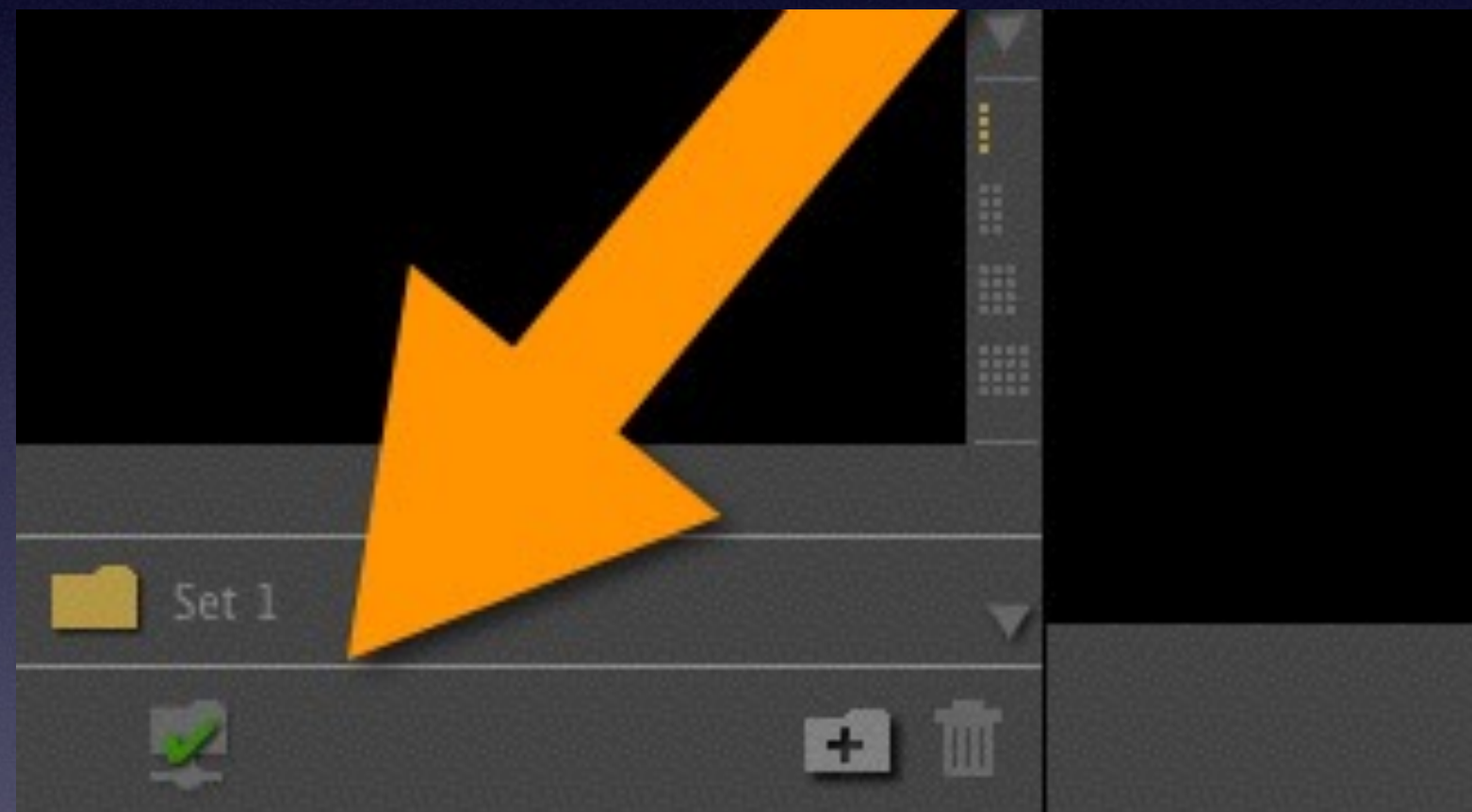

READ THEM!

More Resources

TimeExposure.com Knowledge Base

(http://www.timeexposure.com/support_center_kb.php?action=article&id=764)

ProSelect Network Server

Downloads/ Latest Releases

PRO
SELECT

Questions?

PROSELECT

PROSELECT

PROSELECT

PROSELECT

PROSELECT

PROSELECT
